+34 604 489 646
info@luxury-realty.com
luxury-realty.com



LA ZAGALETA

16,000,000 €

REFERENCE R5256043

An Unrivaled Sanctuary: Experience Ultimate Luxury in La Zagaleta, Southern Spain

5	6	1,517 m²	3,972 m²	425 m²
BEDROOMS	BATHROOMS	BUILT	PLOT	TERRACE





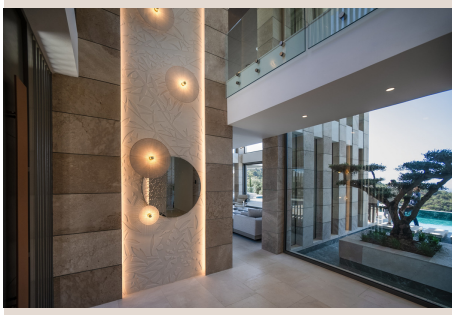







Description

Welcome to an address where luxury isn't just a concept, but a lived reality. Luxury Realty is proud to present an extraordinary property nestled within La Zagaleta, unequivocally one of Europe's most prestigious and exclusive gated communities. This isn't merely a residence; it’s a meticulously crafted masterpiece, promising a lifestyle of unparalleled opulence, privacy, and serene sophistication in the heart of Southern Spain’s sun-drenched Andalusia region.

From the moment you approach, this magnificent villa captivates with its breathtaking architectural design, a harmonious blend of contemporary elegance and timeless Mediterranean charm. Every detail, from the grand entrance to the most secluded corners, has been conceived with an unwavering commitment to perfection. High-end finishes, utilizing the finest natural materials – think polished marble, rich exotic woods, and bespoke fixtures – adorn every surface, creating an ambiance of refined luxury. Expansive living areas flow effortlessly, bathed in abundant natural light, and designed to maximize the awe-inspiring panoramic vistas of the majestic Andalusian mountains and the glistening Mediterranean Sea, an ever-present backdrop to your daily life.

The villa generously accommodates with five lavish en-suite bedrooms, each a private haven of comfort and style. The master bedroom, a true oasis of tranquility, commands prime position with vast windows framing stunning, unobstructed views that stretch from the mountain peaks to the horizon where the sky meets the sea. This sanctuary boasts a spacious walk-in wardrobe and an opulent bathroom featuring a freestanding soaking tub and a rejuvenating rain shower. Additionally, a self-contained guest apartment provides complete privacy and comfort for visitors or can be effortlessly adapted into a sixth luxurious bedroom suite, offering ultimate flexibility for family or live-in staff.

Beyond its sleeping quarters, this estate unfolds into a realm of bespoke amenities designed for ultimate relaxation, entertainment, and well-being. Indulge in the serenity of your private indoor heated swimming pool, a tranquil escape regardless of the weather. Adjacent to it, a state-of-the-art spa awaits, complete with a sauna, steam room, and massage area, offering a sanctuary for rejuvenation. For the connoisseur, a sophisticated wine cellar, more akin to a private bodega, provides the perfect setting to store and savor your cherished vintages, perhaps even hosting intimate tasting sessions. Health and fitness are effortlessly maintained in the fully equipped, private gym, where cutting-edge equipment allows for invigorating workouts with inspiring views.

The expansive reception rooms and living spaces are designed for both grand-scale entertaining and intimate family gatherings. Multiple zones cater to every mood – from a formal lounge ideal for sophisticated soirées to cozy family areas perfect for relaxed evenings. The fully equipped gourmet kitchen is a chef’s dream come true, featuring professional-grade appliances from leading brands, custom cabinetry, a substantial central island, and ample pantry space, making culinary creations a joyful endeavor.

Step outside, and discover an outdoor paradise meticulously crafted for leisure and enjoyment. The beautifully landscaped gardens are a testament to exquisite design, providing a lush, verdant frame for the property. A magnificent large swimming pool shimmers under the Spanish sun, inviting refreshing dips and leisurely afternoons. Complementing the pool is a fully equipped pool house, offering convenience and comfort with changing facilities and a relaxation area. The outdoor BBQ and kitchen area redefines al fresco dining, allowing for seamless culinary experiences under the open sky. Multiple spacious terraces, both shaded and open, offer perfect spots for sunbathing, tranquil contemplation, or hosting memorable gatherings, all while soaking in the spectacular surroundings.

Living in La Zagaleta is synonymous with an unparalleled lifestyle. Nestled amidst the rolling hills of the Andalusian mountains in Southern Spain, this prestigious community offers not only supreme privacy and round-the-clock security but also a wealth of exclusive amenities. Residents benefit from two championship golf courses, an elegant equestrian center, private fishing lakes, a heliport, and two luxurious clubhouses offering fine dining, concierge services, and a vibrant social scene. This isn't just a home; it's an entry into a world reserved for the discerning few, where every desire is anticipated and every comfort is assured.

Don't miss this extraordinary opportunity to own a piece of paradise in one of Europe's most coveted addresses. Experience the ultimate in luxury living, where every day feels like a holiday and every moment is imbued with sophistication. Contact Luxury Realty today to schedule your private viewing and take the first step towards living like royalty.

Details

Reference	R5256043	Property Type	Villa
Status	Sale	Price	16,000,000 €
Bedrooms	5	Bathrooms	6
Build size	1,517 m²	Plot Size	3,972 m²
Terrace	425 m²	Parking places	by request

Features

Pool, Sea views, Mountain views, Private garden, Parking

Personal advice

Ask us for more information or arrange a private viewing, in person or by video call.

+34 604 489 646
info@luxury-realty.com
Avda. Rotary International, 5 · Edificio Tembo, 23
29660 Marbella