

SIERRA BLANCA

999,000 €

REFERENCE R5257765

An Exquisite Mediterranean Sanctuary: Unveiling a Masterpiece in Marbella's Sierra Blanca

2	2	110 m²	37 m²
BEDROOMS	BATHROOMS	BUILT	TERRACE





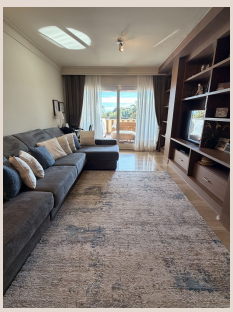







Description

Perched majestically within the legendary hills of Sierra Blanca, this exceptional apartment offers more than just a home; it presents an unparalleled lifestyle opportunity in one of Marbella's most coveted and exclusive residential enclaves. Sierra Blanca, a jewel in the crown of the Costa del Sol in Southern Spain, is globally renowned for its breathtaking natural beauty, commanding panoramic views of the Mediterranean Sea, and an ambiance of sophisticated tranquility that attracts discerning individuals from across the globe. Here, the raw splendor of nature harmoniously converges with the pinnacle of luxury living, establishing a setting that is both prestigious and profoundly serene.

This magnificent property is a testament to refined design and contemporary elegance, meticulously crafted to cater to the highest standards of comfort and privacy. As you step inside, you are immediately enveloped by an atmosphere of understated luxury. The residence boasts two generously proportioned bedrooms, each conceived as a private haven, offering ample space for relaxation and rejuvenation. Complementing these are two exquisitely appointed bathrooms, where thoughtful design and premium finishes elevate daily routines into moments of indulgence. The master bedroom, a true highlight, features a luxurious en-suite bathroom, transforming it into a private wellness retreat within the confines of your own home, a sanctuary where peace and pampering coalesce.

The interior spaces are bathed in an abundance of natural light, a hallmark of Mediterranean living. This is achieved through spectacular, expansive floor-to-ceiling windows that not only illuminate every corner of the apartment but also serve as living canvases, framing uninterrupted, mesmerizing views of the sparkling Mediterranean Sea and the lush, verdant landscapes below. These architectural elements seamlessly blur the lines between indoor and outdoor living, inviting the glorious Marbellí sunshine and the refreshing sea breeze to become an integral part of the home's unique charm and character, creating an uplifting and open environment.

Beyond the elegant interiors lies the apartment's true showpiece: an immense, expansive terrace designed for sophisticated outdoor living. This private oasis, complete with its own inviting jacuzzi, offers an idyllic setting for every occasion. Imagine starting your day with a tranquil coffee as the sun rises over the sea, hosting unforgettable alfresco dinners under a starlit sky, or simply unwinding in the bubbling waters of the jacuzzi as the golden hues of the sunset paint the horizon. This generous outdoor space provides the perfect backdrop for relaxation, grand entertaining, or simply soaking in the peaceful surroundings, the gentle whisper of the sea breeze, and the captivating, ever-changing spectacle of unforgettable sunsets that Sierra Blanca is famous for.

Security and exclusivity are paramount in this distinguished community. The apartment is nestled within a private, gated complex, fortified by a robust 24-hour security presence, ensuring an unparalleled level of privacy, tranquility, and, most importantly, peace of mind for its residents. This secure environment allows you to fully immerse yourself in the luxurious lifestyle, knowing that your sanctuary is protected.

The privileged location of this property is further enhanced by its stunning natural backdrop. Surrounded by meticulously manicured lush greenery and the majestic, iconic Sierra Blanca mountains, the setting offers a serene and harmonious lifestyle, a quiet escape from the bustle of everyday life. Yet, despite its secluded feel, the apartment remains incredibly well-connected. It is situated just a few minutes' drive from the vibrant heart of Marbella's city center, its world-famous golden beaches, an array of exquisite fine dining establishments, and a plethora of high-end luxury amenities, including designer boutiques, championship golf courses, and exclusive marinas like Puerto Banús.

Adding to the convenience and functionality of this already outstanding property, the price includes a private underground parking space, offering secure and direct access, along with a dedicated storage room. These practical inclusions underscore the thoughtful design and comprehensive offering of this residence, catering to every aspect of a comfortable and organized luxury lifestyle.

In essence, this apartment represents more than just a home; it is an investment in an unparalleled quality of life on the sun-drenched Costa del Sol. It is an ideal choice for those discerning individuals who seek not just property, but an exclusive lifestyle defined by comfort, sophistication, and an exceptional standard of living. Experience the pinnacle of Marbella luxury in Sierra Blanca – where every detail converges to create an extraordinary living experience.

Details

Reference	R5257765	Property Type	Apartment
Status	Sale	Price	999,000 €
Bedrooms	2	Bathrooms	2
Build size	110 m²	Plot Size	–
Terrace	37 m²	Parking places	by request

Features

Pool, Air conditioning, Sea views, Mountain views, Private garden, Lift, 24H Security, Parking