

THE GOLDEN MILE

1,390,000 €

REFERENCE R5283814

Exclusive Oasis in Sierra Blanca: A Premier Residence in Marbella's Golden Mile

3	2	176 m²	20 m²	45 m²
BEDROOMS	BATHROOMS	BUILT	PLOT	TERRACE









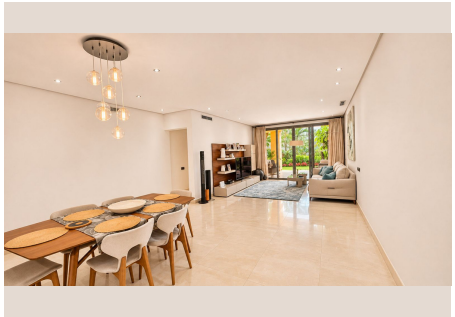



Description

Nestled within the highly prestigious and securely gated Mansion Club, this exquisite three-bedroom apartment offers unparalleled refined living in Southern Spain. Situated in the esteemed Sierra Blanca, often celebrated as the "Beverly Hills of the Costa del Sol," it provides an exclusive residential environment where luxury and tranquility converge, promising a lifestyle of unparalleled comfort and sophistication.

Its prime location is truly exceptional, balancing ultimate privacy with supreme convenience. Just moments from the legendary Golden Mile, this residence offers swift access to Marbella’s iconic beaches, world-class services, Michelin-starred restaurants, high-end boutiques, and renowned championship golf courses. Imagine waking up to nature's sounds, yet having Marbella's vibrant heart and glamorous Puerto Banús within effortless reach.

A Private & Elevated Ground-Floor Sanctuary

This coveted ground-floor corner unit boasts an ideal south-facing orientation, bathing its interiors in abundant natural light. Its uniquely elevated position, approximately 2.5 meters above ground level, grants an enhanced sense of privacy and security – a rarity for a ground-floor apartment within such an exclusive development.

The private garden, a verdant extension of the living space, offers delightful partial sea views – a sublime added value to outdoor living. This tranquil oasis provides the perfect backdrop for al-fresco dining, morning coffees, or simply unwinding amidst lush greenery, embodying the quintessential Marbella lifestyle.

Sophisticated Interiors & Premium Comfort

Step inside to discover a thoughtfully designed interior where elegance meets functionality. The spacious living and dining area, the heart of the home, boasts generous proportions and a seamless flow. Large glass doors open onto the expansive private terrace, blurring indoor and outdoor living to create an ideal setting for intimate family moments and sophisticated entertaining.

The independent kitchen, meticulously planned for comfort and privacy, offers a functional culinary space complemented by a separate laundry area. The master bedroom, a true sanctuary, features direct access to the inviting terrace and a luxurious en-suite bathroom. Two additional well-appointed bedrooms provide comfort and privacy, sharing access to another elegantly finished bathroom.

Throughout the apartment, high-end finishes and exquisite materials underscore its commitment to luxury. From polished marble flooring to bespoke carpentry and elegant bathroom fittings, every detail adds an undeniable layer of sophistication, ensuring optimal comfort year-round.

Unrivalled Amenities & Architectural Pedigree

Mansion Club is renowned for its prime location and exceptional amenities. With 24-hour security for ultimate peace of mind, residents enjoy exclusive access to a breathtaking array of facilities, including multiple outdoor swimming pools integrated within lush tropical gardens, complete with cascading waterfalls creating a serene, resort-like ambiance.

Beyond outdoor splendors, the community offers a state-of-the-art SPA area – a haven for rejuvenation and wellness. Indulge in the soothing jacuzzi, heated indoor pool, or maintain your fitness in the fully equipped gymnasium, ensuring every aspect of luxurious living is catered for within this exclusive estate.

Further enhancing its appeal, this magnificent complex is approximately 2 kilometers from Marbella center and its pristine beaches, blending peaceful retreat with urban accessibility. Designed by acclaimed architect Melvin Villarroel, Mansion Club's distinctive character, exquisite materials, and unique architectural features result in a timeless design harmoniously blending with natural surroundings.

Completing this exceptional offering, the apartment includes secure underground parking and a private storage room, providing convenient, protected access. This thoughtful inclusion further underscores the practical luxury inherent in this prestigious residence, making it an exceptional opportunity for those seeking the pinnacle of Mediterranean living.

Details

Reference	R5283814	Property Type	Apartment
Status	Sale	Price	1,390,000 €
Bedrooms	3	Bathrooms	2
Build size	176 m²	Plot Size	20 m²
Terrace	45 m²	Parking places	by request

Features

Pool, Air conditioning, Heating, Private garden, Lift, 24H Security, Parking, Holiday Home, Investment, Resale