+34 604 489 646
info@luxury-realty.com
luxury-realty.com

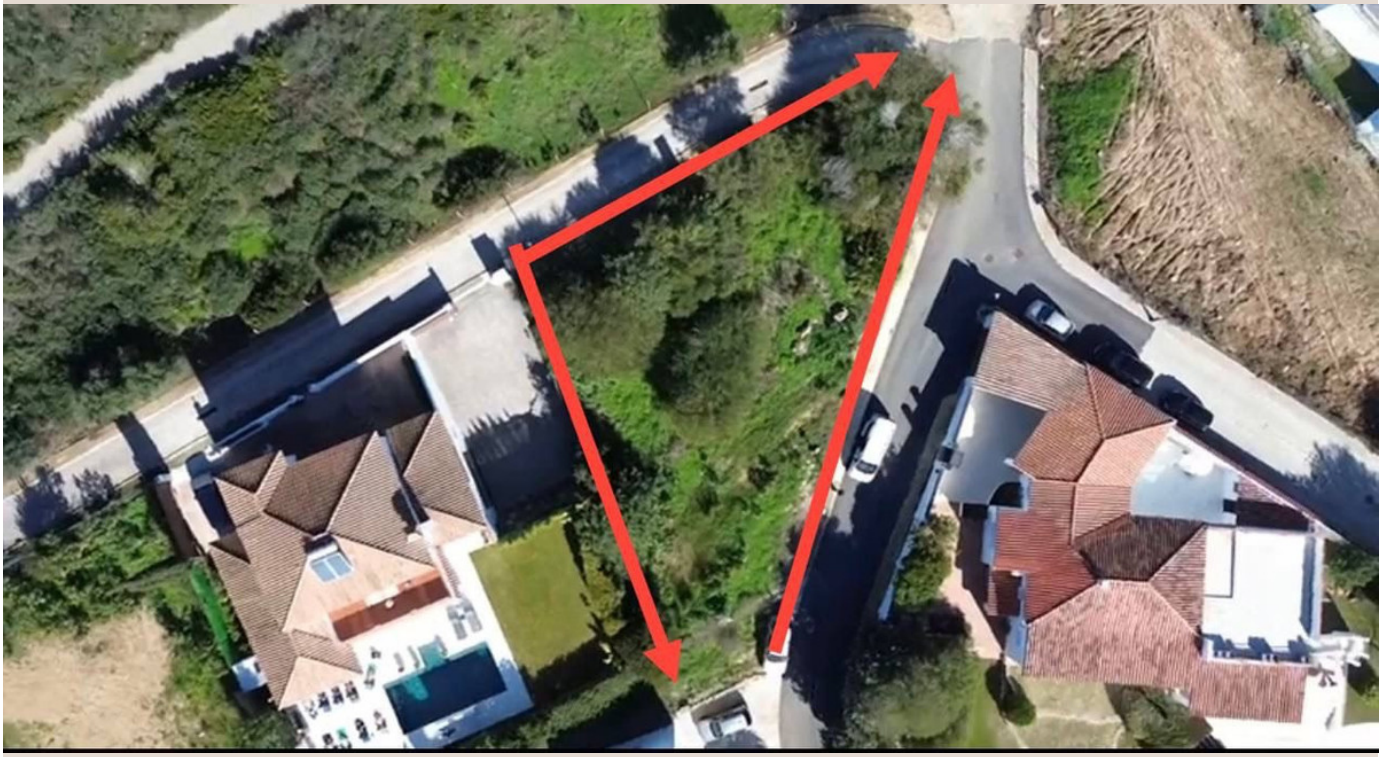

SOTOGRANDE

380,000 €

REFERENCE R5284234

Unveiling an Unparalleled Opportunity: Premium Sea View Plot in Sotogrande, Southern Spain

800 m²

PLOT

Description

This magnificent 800 m² plot in Sotogrande represents an exceptional opportunity to create a bespoke home in one of the area's most sought-after and secure residential environments. It is more than just a parcel of land; it is a blank canvas awaiting the masterful touch of an architect and the visionary insight of a discerning owner, promising a lifestyle of unparalleled luxury and tranquility within Southern Spain’s most prestigious residential enclave.

Elevated above the lush landscape, this prime plot commands breathtaking, panoramic sea views that stretch across the Mediterranean horizon, capturing the essence of coastal living. Its advantageous, high-up position guarantees an abundance of natural light throughout the day, ensuring every corner of your future residence is bathed in sunshine, while also providing an enviable degree of privacy—a truly rare and coveted commodity in today's luxury markets. This unique elevation not only enhances the aesthetic appeal and the serene ambiance but also profoundly solidifies the long-term value of your investment, offering protected vistas that are both timeless and captivating. Imagine waking up to the gentle glow of the sunrise over the glistening sea and ending your days with spectacular sunsets, all from the absolute sanctuary of your bespoke home.

The inherent potential of this land is extraordinary, making it the perfect foundation for the creation of a contemporary architectural masterpiece. Envision a modern villa seamlessly integrated into its natural surroundings, meticulously designed to maximize every aspect of its privileged position. Think expansive floor-to-ceiling glass walls that effortlessly invite the stunning views indoors, blurring the lines between interior comfort and exterior beauty. Picture generous outdoor living spaces, perfect for sophisticated al fresco dining, lavish entertaining, or simply unwinding in ultimate serenity. An infinity pool, appearing to merge seamlessly with the blue of the sea, would provide a spectacular focal point. This plot inspires innovative design, allowing for a layout that prioritizes spaciousness, comfort, and cutting-edge amenities, ensuring an architectural presence that is both bold and harmoniously integrated with its environment.

Sotogrande, nestled gracefully in the heart of Andalusia on the sun-drenched coast of Southern Spain, represents the absolute pinnacle of European luxury living. Renowned globally for its strategic position, its immaculately preserved natural surroundings, and an unwavering commitment to maintaining an exclusive and tranquil atmosphere, it consistently draws a discerning international clientele. This prestigious enclave offers a lifestyle defined by sophistication, with world-class golf courses designed by legends, state-of-the-art marinas hosting superyachts and exquisite dining, and pristine beaches stretching along the magnificent Mediterranean coastline. From the thrilling equestrian polo matches that define its vibrant summer season to the serene beauty of its cork oak forests and verdant fairways, Sotogrande offers an unparalleled blend of active leisure and peaceful retreat. Its unique character lies in its ability to provide a vibrant, yet discreet, community feel, making it much more than just a destination; it is an aspirational way of life.

Despite its serene and exclusive ambiance, this prime plot boasts perfectly well-connected access to all essential services and an unparalleled array of leisure facilities. Situated just minutes away, residents enjoy quick access to major transport links, bustling commercial areas offering high-end boutiques, and a comprehensive array of everyday necessities, including gourmet supermarkets, premium health services, and highly reputed international schools that cater exceptionally well to a global community. The seamless convenience of urban amenities, coupled with the quiet, residential charm of the area, creates an ideal and harmonious balance. Furthermore, Sotogrande is celebrated for its exceptional safety and robust security measures, providing complete peace of mind for all residents. This strategic blend of accessibility, convenience, and unparalleled security makes it an overwhelmingly attractive proposition for both permanent family living and a shrewd, long-term investment opportunity.

In an ever-evolving real estate landscape, this exceptional plot in Sotogrande stands out as a truly unique asset with significant future upside. Sotogrande consistently attracts discerning buyers and astute investors due to its enduring appeal, robust and stable property market, and continuous development of high-end infrastructure and amenities. Investing here means acquiring more than just land; it signifies securing a piece of an exclusive legacy, within a meticulously curated community that places paramount value on quality, privacy, and an exceptional lifestyle. This is a rare and coveted opportunity to manifest a visionary project, to build a personal sanctuary tailored to your exact specifications, or to make a strategic long-term investment in one of Southern Spain's most sought-after and prestigious addresses. It's not just a plot with views and an enviable location; it's the foundation for an extraordinary and fulfilling future. Seize this moment to define your legacy in Sotogrande.

Details

Reference	R5284234	Property Type	Land
Status	Sale	Price	380,000 €
Bedrooms	by request	Bathrooms	by request
Build size	–	Plot Size	800 m²
Terrace	–	Parking places	by request

Features

Sea views, Private garden, Pool

Personal advice

Ask us for more information or arrange a private viewing, in person or by video call.

+34 604 489 646
info@luxury-realty.com
Avda. Rotary International, 5 · Edificio Tembo, 23
29660 Marbella