+34 604 489 646
info@luxury-realty.com
luxury-realty.com



EL FARO

from 645,000 €

Apartment in El Faro

REFERENCE R5295871

2	2	134 m²	46 m²
BEDROOMS	BATHROOMS	BUILT	TERRACE







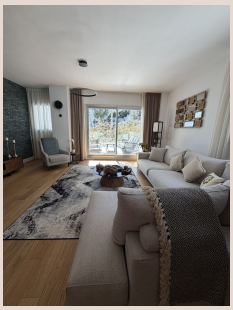



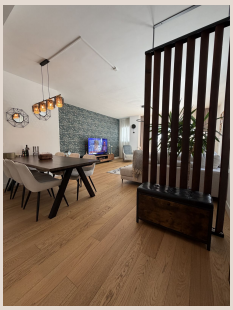

Description

Exquisite 2-Bedroom Ground Floor Apartment for Sale with Sweeping Sea Views Presenting an exceptional opportunity to own a luxurious 2-bedroom ground floor apartment in the sought-after Faro/Chaparral area, this residence is designed for those who appreciate a blend of elegance, comfort, and breathtaking sea views. Key Features: 1. Unparalleled Setting: Nestled just steps from the beach, this apartment enjoys an enviable location with panoramic sea views. The Faro/Chaparral area is renowned for its tranquility and proximity to the coast. 2. Gated Community Oasis: Ensuring privacy and security, the apartment is part of a gated community featuring 24-hour concierge and security services. The lush landscaped grounds create an oasis-like atmosphere, setting the stage for a life of comfort and serenity. 3. Exceptional Amenities: Indulge in a resort-like lifestyle with amenities including an infinity-style pool, a modern fully equipped gym, and a barbecue area. These facilities offer opportunities for relaxation, recreation, and entertaining in style. 4. Bright and Well-Designed Interior: Step inside a bright and well-designed interior boasting 2 bedrooms and 2 bathrooms. The apartment, fully furnished with designer work, offers a seamless blend of style and functionality. Built-in wardrobes in each bedroom provide ample storage space. 5. Expansive Terrace Retreat: A defining feature of this ground floor gem is the impressive 46m² terrace. Perfect for outdoor living and entertaining, the terrace captures the essence of coastal living, providing a private space to soak in the sun and relish in the sea views. 6. Modern Kitchen and Comfort Features: The spacious kitchen is fully equipped with Bosch appliances, catering to both culinary enthusiasts and those who appreciate modern conveniences. Comfort is enhanced with underfloor heating throughout the apartment and an aerothermal system for energy efficiency. 7. Parking and Storage Included: This apartment comes with the added convenience of parking space and a storage room, ensuring practicality and ease of living. 8. Strategic Location: Enjoy the convenience of being only a 5-minute drive to La Cala de Mijas or Fuengirola, a 15-minute drive to Malaga Airport, and a 20-minute drive to Marbella. The property is also within walking distance to various local restaurants and shops. Don't Miss Your Coastal Dream Home: Seize the opportunity to make this exceptional ground floor ■apartment ■yours. ■Contact ■us for ■more ■details ■and ■to ■arrange a ■private ■viewing. Elevate ■your ■lifestyle with ■this ■coastal ■haven ■that seamlessly combines ■sophistication, ■designer ■furnishings, ■and ■coastal ■charm.

Details

Reference	R5295871	Property Type	Apartment
Status	Sale	Price	from 645,000 €
Bedrooms	2	Bathrooms	2
Build size	134 m²	Plot Size	–
Terrace	46 m²	Parking places	by request

Features

New development, Pool, Air conditioning, Heating, Sea views, Private garden, Lift, 24H Security, Parking, Investment, Resale

Personal advice

Ask us for more information or arrange a private viewing, in person or by video call.

+34 604 489 646
info@luxury-realty.com
Avda. Rotary International, 5 · Edificio Tembo, 23
29660 Marbella