

COSTALITA

Terraced Townhouse in Costalita

1,475,000 €

REFERENCE R5299987

4	5	300 m²	50 m²	50 m²
BEDROOMS	BATHROOMS	BUILT	PLOT	TERRACE


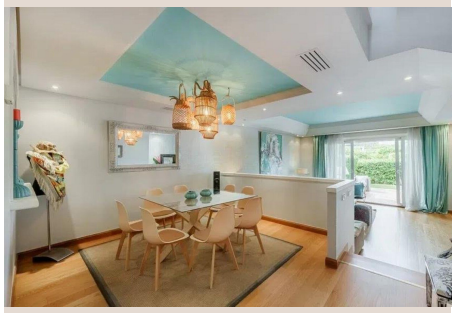

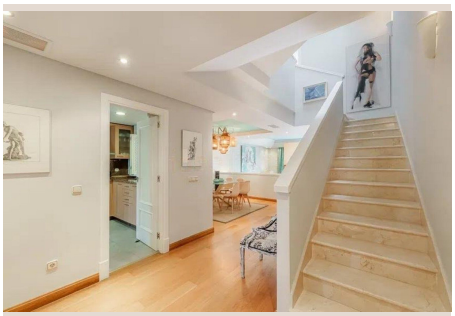



Description

Semi-detached house in Costalita, steps from the sea, located in a quiet and well-maintained residential area, surrounded by green areas and with two community pools. An exclusive home, located just a 5-minute walk from the beach, ideal both as a permanent residence to enjoy all year round or as a vacation home. The property offers a very comfortable and functional layout, with three spacious bedrooms, all with en-suite bathrooms and private terraces, providing a high level of comfort and independence. In addition, there is a service room with an en-suite bathroom, perfect as an additional bedroom, office, or guest area. On the main floor, there is a bright double-height living-dining room, which provides a pleasant feeling of spaciousness and character, next to the kitchen and a guest toilet. The property is completed by a private garage with space for two cars and is located within a well-established residential complex with large green areas and two swimming pools, ideal for ■families ■and ■those ■seeking tranquility ■without ■sacrificing ■proximity ■to ■the sea. A ■property ■that stands ■out ■for its ■location, ■layout, ■and ■surroundings. Do not ■hesitate ■to ■ask ■for ■a ■visit!

Details

Reference	R5299987	Property Type	Terraced Townhouse
Status	Sale	Price	1,475,000 €
Bedrooms	4	Bathrooms	5
Build size	300 m²	Plot Size	50 m²
Terrace	50 m²	Parking places	by request

Features

Beachfront, Pool, Air conditioning, Private garden, Parking, Investment