+34 604 489 646
info@luxury-realty.com
luxury-realty.com



TORREMOLINOS CENTRO

127,000 €

REFERENCE R5308036

Apartment in Torremolinos Centro

1	1	29 m²
BEDROOMS	BATHROOMS	BUILT









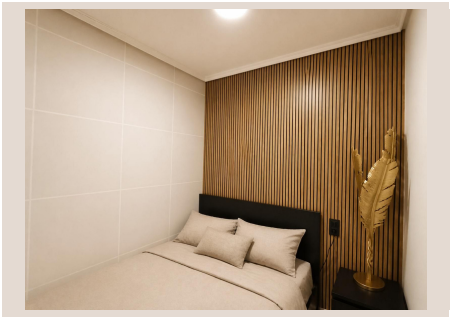



Description

Renovated Apartment in the Heart of Torremolinos – Ground Floor with Easy Access Registered as a Commercial Property. Discover this charming apartment located in the very center of Torremolinos, on the ground floor with easy access for people with reduced mobility. Recently fully renovated, this property is ready to move in and offers a modern, comfortable lifestyle in a prime location. Layout & Features: Living room with open-plan kitchen, perfect for maximizing space and light. Separate bedroom with a 140 cm double bed and an additional TV. Fully renovated bathroom with a bathtub, efficient ventilation with humidity sensor, and Wi-Fi radiator. Modern & Efficient Amenities: High-capacity A-grade air conditioning Ariston water heater with integrated Wi-Fi (hidden in false ceiling) Low-consumption Wi-Fi radiator Smoke detector Samsung TV, Beko fridge, and cooktop Washer-dryer 3-seater sofa and spacious wardrobes in both living room and bedroom Security & Convenience: Reinforced entrance door Securitas alarm with two surveillance cameras and remote access Location: Less than 10 minutes' walk to the train station 15 minutes to the beach Close ■to ■buses, ■shops, ■and restaurants This ■apartment ■is ■sold ■fully ■furnished and ■equipped. ■A perfect ■opportunity ■for first-time ■buyers, ■investors, ■or ■anyone looking for ■a ■stylish ■city-center ■home ■in ■Torremolinos.

Details

Reference	R5308036	Property Type	Apartment
Status	Sale	Price	127,000 €
Bedrooms	1	Bathrooms	1
Build size	29 m²	Plot Size	–
Terrace	–	Parking places	by request

Features

Air conditioning, Alarm system, Parking, Investment

Personal advice

Ask us for more information or arrange a private viewing, in person or by video call.

+34 604 489 646
info@luxury-realty.com
Avda. Rotary International, 5 · Edificio Tembo, 23
29660 Marbella