+34 604 489 646
info@luxury-realty.com
luxury-realty.com



FUENGIROLA

1,599,000 €

REFERENCE R5309356

Penthouse Perfection: Embrace Unparalleled Mediterranean Living in Fuengirola

3	3	170 m²
BEDROOMS	BATHROOMS	BUILT





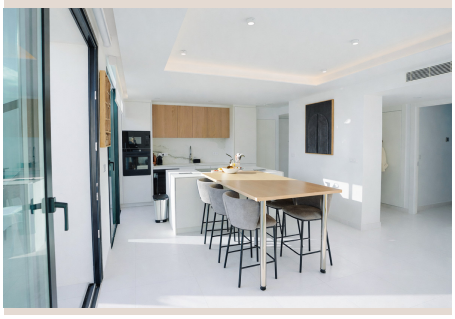







Description

Imagine a life where the shimmering turquoise of the Mediterranean isn't just a distant vista, but an integral part of your daily rhythm. While many properties boast proximity to the coast, a select few truly offer an immersive experience, where the sea breeze, the gentle murmur of waves, and breathtaking panoramic views define every moment. Luxury Realty is proud to present one such exceptional residence in the vibrant heart of Fuengirola, Southern Spain.

This contemporary three-bedroom penthouse, spanning an impressive 179m² of designed living space, is perfectly positioned just 100 meters from the pristine sands and azure waters. It offers an exclusive retreat at the epicenter of a lively, cosmopolitan Fuengirola, Southern Spain. Renowned for its golden beaches and vibrant atmosphere, this town ensures an enviable quality of life on the illustrious Costa del Sol.

Exquisite Interiors: A Fusion of Style and Comfort

From the moment you step inside, you are enveloped in an atmosphere of serene elegance. The interiors are bright, modern, and open, maximizing natural light and flow. The bespoke kitchen, featuring a grand island, sits at the heart of the living space, ideal for everything from morning coffees to lively gatherings. Floor-to-ceiling glass doors blur boundaries between indoor luxury and outdoor splendor, flooding the home with Costa del Sol light and offering an uninterrupted connection to your private terraces.

The penthouse offers three generously proportioned bedrooms, each a private haven, complemented by three sumptuously appointed bathrooms. Ensuring ample space and privacy for residents and guests, the property's south-facing orientation maximizes sun exposure. This allows for spectacular, elevated views across the glistening Mediterranean Sea from your personal sanctuary, an everyday luxury.

Your Private Outdoor Sanctuary

Stepping outside, the expansive private terraces extend your living space, offering distinct zones for every occasion. Ideal for al fresco dining, sophisticated soirees, or simply unwinding with a book, these outdoor havens cater to every desire against a backdrop of unparalleled panoramic sea views. Here, the boundary between home and horizon gracefully dissolves, inviting you to savour the Mediterranean's timeless beauty.

Unrivalled Resort-Style Amenities

Beyond your penthouse, an extraordinary world of exclusive amenities awaits, creating a private resort in the city's heart. Privileged access includes outdoor swimming pools, a luxurious indoor pool, sophisticated spa, sauna, and a state-of-the-art gymnasium. Enhancing this lifestyle, a dedicated cinema, dynamic co-working space, and chic gastro-bar offer opportunities for leisure, productivity, and social engagement. Two private parking spaces add invaluable convenience and security.

Seamless Coastal Living in Central Fuengirola

The exceptional location extends beyond mere proximity to the sea. The pristine beach is a mere minute's walk away, making spontaneous ocean dips or leisurely strolls an everyday reality. The vibrant pulse of Fuengirola is immediately accessible: renowned restaurants, trendy boutiques, supermarkets, and essential amenities are all within effortless reach, blending serene coastal living with dynamic urban convenience.

Your Dream Mediterranean Life Awaits with Luxury Realty

This is more than just a property; it is an invitation to embrace a life defined by contemporary design, breathtaking panoramic sea views, and an unparalleled resort-style living experience. With the captivating Mediterranean just 100 meters from your front door, this penthouse represents an extraordinary opportunity to acquire a truly distinguished address in Fuengirola, Southern Spain. Luxury Realty is delighted to offer this exceptional residence to those who seek nothing less than perfection.

Details

Reference	R5309356	Property Type	Penthouse
Status	Sale	Price	1,599,000 €
Bedrooms	3	Bathrooms	3
Build size	170 m²	Plot Size	–
Terrace	–	Parking places	by request

Features

Pool, Air conditioning, Sea views, Lift, Parking

Personal advice

Ask us for more information or arrange a private viewing, in person or by video call.

+34 604 489 646
info@luxury-realty.com
Avda. Rotary International, 5 · Edificio Tembo, 23
29660 Marbella