+34 604 489 646
info@luxury-realty.com
luxury-realty.com



FUENGIROLA

480,000 €

REFERENCE R5310109

Terraced Townhouse in Fuengirola

4	2	135 m²	122 m²
BEDROOMS	BATHROOMS	BUILT	PLOT







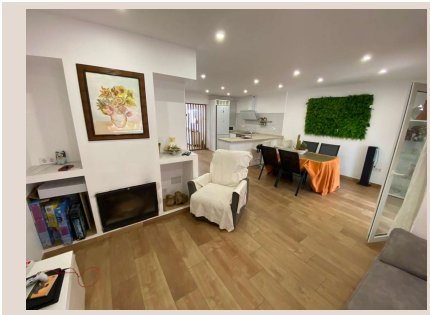



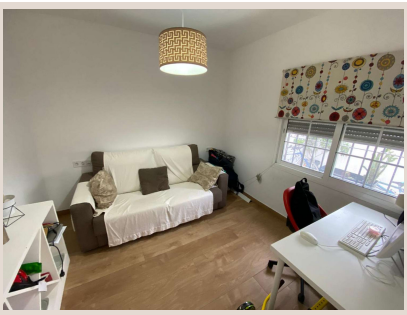

Description

Excellent semi-detached villa for sale in Los Boliches. It sits on a 122 m² plot and has 135 m² of living space. The property features 4 bedrooms and 2 bathrooms, distributed as follows: the ground floor comprises an open-plan entrance hall, living-dining room, and kitchen, plus an additional bedroom (currently used as an office), a bathroom, and a storage room. The upper floor comprises 3 bedrooms and 1 bathroom. The ground floor also includes a terrace at the entrance and another accessible from the living room. The location is superb, with all amenities nearby and excellent access to the motorway. There are no community fees.

Details

Reference	R5310109	Property Type	Terraced Townhouse
Status	Sale	Price	480,000 €
Bedrooms	4	Bathrooms	2
Build size	135 m²	Plot Size	122 m²
Terrace	–	Parking places	by request

Features

Resale

Personal advice

Ask us for more information or arrange a private viewing, in person or by video call.

+34 604 489 646
info@luxury-realty.com
Avda. Rotary International, 5 · Edificio Tembo, 23
29660 Marbella