+34 604 489 646
info@luxury-realty.com
luxury-realty.com



MARBELLA

Apartment in Marbella

910,000 €

REFERENCE R5321119

4	2	108 m²	49 m²
BEDROOMS	BATHROOMS	BUILT	TERRACE









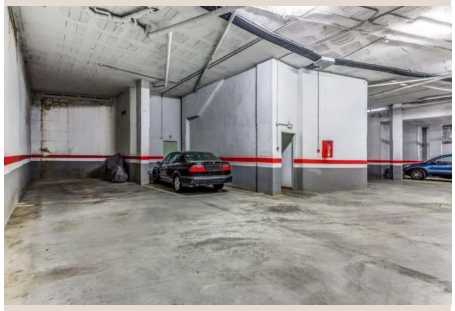

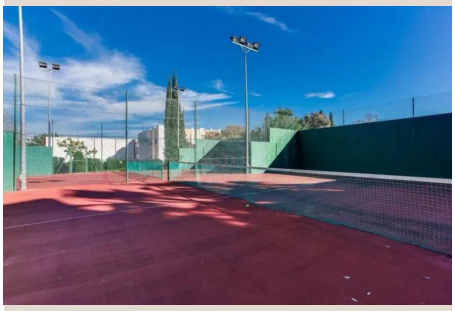

Description

Duplex, Golden Mile, opposite the Guadalpin hotel. El Infantado Urbanization: duplex, enclosed built area 108 m2 consists of hall, living-dining room, 3 bedrooms, 2 bathrooms, 1 covered terrace of 16 m2, 1 uncovered terrace of 33 m2, solarium, 4 m2 laundry room next to the kitchen, storage room and 2 garage spaces. Electric kitchen. Gardened areas, 2 community pools (adult and splash), 2 paddle tennis courts. Unbeatable location. 10 minutes walk to the beach and 2 kilometers from the old town of Marbella. Close to El Corte Inglés, schools, Convention Center, services, supermarkets and restaurants. Middle Floor Apartment, Marbella, Costa del Sol. 4 Bedrooms, 2 Bathrooms, Built 108 m², Terrace 49 m². Setting : Commercial Area, Close To Shops, Close To Sea, Close To Town, Close To Schools, Urbanisation. Orientation : South. Condition : Excellent. Pool : Communal, Children`s Pool. Climate Control : Air Conditioning, Hot A/C, Cold A/C. Views : Garden. Features : Covered Terrace, Lift, Fitted Wardrobes, Near Transport, Private Terrace, WiFi, Paddle Tennis, Storage Room, Utility Room, Ensuite Bathroom, Access for people with reduced mobility, Marble Flooring, ■Double ■Glazing, ■Near ■Mosque, Near ■Church, ■Fiber ■Optic. Furniture ■: ■Part Furnished. Kitchen ■: ■Fully Fitted. Garden ■: ■Communal. Security : ■Gated ■Complex. Parking ■: ■Underground, Garage, Covered, ■More ■Than ■One, ■Private. Category ■: ■Resale.

Details

Reference	R5321119	Property Type	Apartment
Status	Sale	Price	910,000 €
Bedrooms	4	Bathrooms	2
Build size	108 m²	Plot Size	–
Terrace	49 m²	Parking places	by request

Features

Pool, Air conditioning, Heating, Private garden, Lift, Parking, Resale

Personal advice

Ask us for more information or arrange a private viewing, in person or by video call.

+34 604 489 646
info@luxury-realty.com
Avda. Rotary International, 5 · Edificio Tembo, 23
29660 Marbella