+34 604 489 646
info@luxury-realty.com
luxury-realty.com



MIJAS

4,250,000 €

REFERENCE R5338546

An Exotic Sanctuary: Your Private Paradise in Mijas, Costa del Sol

8	5	1,094 m²	36,498 m²
BEDROOMS	BATHROOMS	BUILT	PLOT

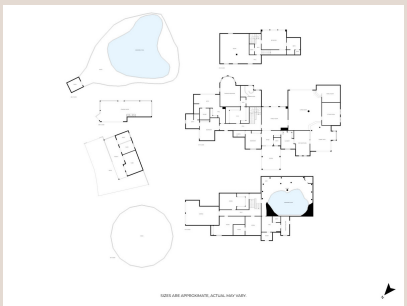

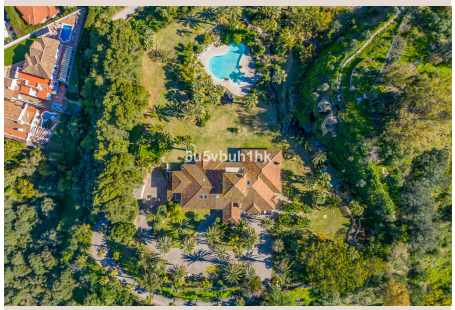









Description

Luxury Realty proudly presents an extraordinary estate, a masterpiece of design and grandeur nestled in the prestigious hills of Mijas, Southern Spain. This isn't merely a villa; it's a sprawling canvas for a dream lifestyle or a thriving luxury business, boasting an exuberant and exotic style that stands unparalleled in the region. Spread across an astonishing 36,498 square meters of prime land, this property offers over 1,000 square meters of meticulously crafted living space, promising unparalleled privacy, breathtaking beauty, and an experience designed to captivate both body and mind. Envision a life where every day feels like an escape, or an exclusive retreat where guests forge unforgettable memories.

The moment you step onto this magnificent property, you are transported into a world of refined elegance and ancient allure. The villa, thoughtfully designed across two floors plus a versatile basement, begins its narrative with a grand Andalusian-style entrance hall. This majestic foyer, much like the opulent master bedroom suite, skillfully evokes the timeless splendor and intricate artistry of the Nasrid palaces of the Alhambra in Granada. Here, every archway, every detail, whispers tales of history and luxury, setting a tone of majestic welcome that resonates throughout the home. This architectural homage ensures an experience of deep cultural richness combined with contemporary comfort, promising an immersive journey into Southern Spain's heritage.

Beyond the impressive entrance, the villa unfolds into a series of exquisitely designed living spaces. A vast living room, offering ample space for both grand entertaining and intimate gatherings, flows seamlessly into a separate, elegant dining area. This central hub is harmoniously connected to a spacious, gourmet kitchen, creating a perfect environment for culinary exploration and social interaction. The interiors present a fascinating blend of styles, with elements reminiscent of medieval architecture thoughtfully integrated, lending character, warmth, and a unique sense of history to every corner. Complementing these communal areas are three additional generously sized bedrooms, each a private haven, accompanied by impressive, spa-like bathrooms featuring luxurious Jacuzzis, meticulously styled to offer bespoke indulgence.

At the very heart of this architectural marvel lies its most enchanting feature: a stunning indoor spa. This magical sanctuary is a triumph of sensory design, complete with a soothing waterfall, a bubbling Jacuzzi, and a tranquil sauna. Every element has been thoughtfully curated to create an atmosphere of profound relaxation, designed not only to soothe your physical self but also to elevate your spirit and transport your mind to a place of absolute serenity, a true paradise found within your own home. It’s an exclusive retreat, offering year-round wellness and rejuvenation, a testament to the property’s commitment to holistic luxury.

The exterior of the estate is just as captivating, a sprawling wonderland stretching over 25,000 square meters of meticulously sculpted gardens and natural landscapes. Here, the azure swimming pool, complete with its own cascade waterfall and inviting Balinese bed, evokes the serene beauty of a private Caribbean beach, offering endless days of sun-drenched relaxation. Adventure awaits with a private mountain, boasting a hidden cave and its own enchanting waterfall, providing a truly unique natural spectacle. A picturesque river meanders through the grounds, crossed by a charming wooden bridge, adding to the idyllic scenery. For the equestrian enthusiast, a dedicated stable with a professional dressage arena stands ready, fulfilling every rider's dream. These are just a few of the countless magical corners waiting to be discovered, inviting you to lose yourself in an oasis of natural beauty and curated experiences.

The expansive gardens themselves are a botanical marvel, meticulously landscaped with an abundance of vibrant tropical plants that flourish in the Mediterranean climate. Palms sway gently, exotic flowers burst with color, and lush greenery creates a vibrant tapestry around the estate. Positioned strategically on the Mijas hillside, the property boasts truly spectacular panoramic views, encompassing the shimmering coastline of the Costa del Sol and the majestic grandeur of the surrounding mountains. These awe-inspiring vistas are a constant companion, visible from nearly every vantage point, offering dramatic sunrises and breathtaking sunsets that paint the sky with a myriad of hues. This unique fusion of architectural splendor, diverse amenities, and unparalleled natural beauty makes this estate an unrivaled gem in Southern Spain.

This exceptional villa represents a rare opportunity for discerning buyers seeking an unparalleled dream lifestyle in one of Europe’s most coveted locations. Imagine hosting unforgettable events against a backdrop of natural splendor, or simply indulging in the tranquility and luxury of your private sanctuary. Its vast grounds, unique features, and prime location in Mijas, known for its charming village, pristine beaches, and excellent connectivity, also make it an ideal candidate for establishing an exclusive hospitality and event business. Offering boutique accommodations, wellness retreats, or high-end event venues, it

promises unique and unforgettable experiences that transcend the ordinary. A truly unique and special property, this estate is more than a home; it's a legacy waiting to be embraced on the sun-drenched Costa del Sol.

Details

Reference	R5338546	Property Type	Villa
Status	Sale	Price	4,250,000 €
Bedrooms	8	Bathrooms	5
Build size	1,094 m²	Plot Size	36,498 m²
Terrace	–	Parking places	by request

Features

Pool, Air conditioning, Sea views, Mountain views, Private garden, Alarm system, Parking

Personal advice

Ask us for more information or arrange a private viewing, in person or by video call.

+34 604 489 646
info@luxury-realty.com
Avda. Rotary International, 5 · Edificio Tembo, 23
29660 Marbella