

MARBELLA

Apartment in Marbella

475,000 €

REFERENCE R5343523

2	1	60 m²	5 m²
BEDROOMS	BATHROOMS	BUILT	TERRACE









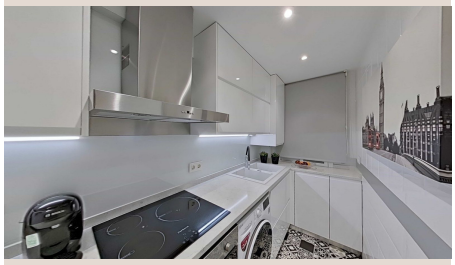



Description

MARBELLA CENTER!!! Recently renovated apartment with a beautiful and spacious entrance hall leading to the welcoming living room, which opens onto one of the apartment's terraces. The kitchen features high-quality designer cabinetry and top-brand appliances. There are two bedrooms, one with a private terrace separate from the other, and an elegant and practical bathroom with a shower and screen. The apartment is located next to the beach, right on Marbella's seafront promenade, and just 2 minutes from the old town. On the top floor of the building, there is a ■rooftop ■terrace ■for ■drying laundry, ■if ■needed, ■and ■a ■private storage ■room ■belonging to ■the ■owner. Oh, ■and ■I ■almost ■forgot, the apartment ■has ■air ■conditioning ■(heating ■and ■cooling).

Details

Reference	R5343523	Property Type	Apartment
Status	Sale	Price	475,000 €
Bedrooms	2	Bathrooms	1
Build size	60 m²	Plot Size	–
Terrace	5 m²	Parking places	by request

Features

Air conditioning, Sea views, Lift, Beachfront, Holiday Home, Investment