

FUENGIROLA

599,000 €

REFERENCE R5347810

An Exquisite Coastal Haven: Luxury Penthouse with Rooftop Jacuzzi in Fuengirola's Reserva del Higuerón

2	2	180 m²	100 m²
BEDROOMS	BATHROOMS	BUILT	TERRACE





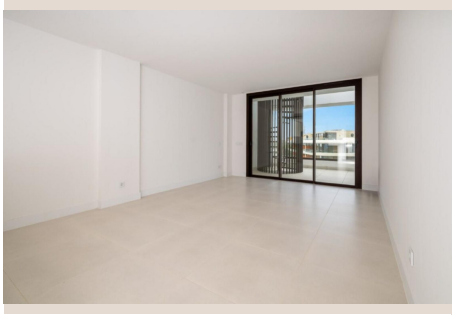



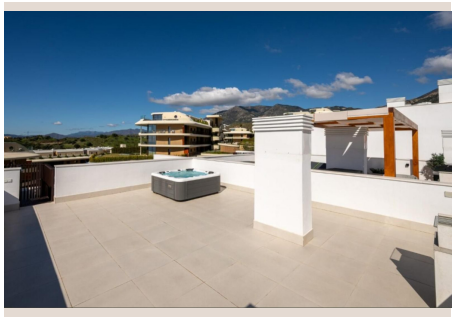



Description

Welcome to unparalleled sophisticated coastal living, exclusively presented by Luxury Realty. This remarkable penthouse, nestled within the prestigious Reserva del Higuerón, offers a gateway to the quintessential Mediterranean lifestyle. Strategically positioned just 400 meters from Fuengirola's sun-kissed shores in Southern Spain, this property merges luxury, comfort, and breathtaking beauty, promising an enviable existence steps from the azure sea.

A Sanctuary of Modern Design and Panoramic Vistas

This meticulously designed two-bedroom penthouse seamlessly fuses contemporary architecture with opulent comfort, set against the spectacular Costa del Sol backdrop. Luminous, open-plan living and dining areas boast sleek finishes and expansive floor-to-ceiling windows, inviting abundant natural light and framing uninterrupted views. Every space maximizes aesthetic appeal and functional luxury. Two private parking spaces and a dedicated storage room are included.

The Private Rooftop Oasis

The undeniable crown jewel is its expansive private rooftop solarium. This exclusive outdoor haven features a sumptuous jacuzzi, ideal for unwinding under the stars or basking in sun-drenched afternoons. Soak in awe-inspiring, sweeping views of the Mediterranean Sea and picturesque coastline. This private retreat offers the ultimate setting for relaxation and intimate gatherings.

Exclusive Community Amenities and Unwavering Security

Reserva del Higuerón is a meticulously crafted lifestyle ecosystem. Situated within an impeccably secure, gated development, residents benefit from round-the-clock security and controlled access, ensuring complete peace of mind. Beautifully maintained gardens and verdant green spaces foster a tranquil, resort-like atmosphere, inviting connection with nature within this exclusive enclave.

A World of Wellness and Convenience

Residents enjoy privileged access to high-end facilities: a state-of-the-art gym, luxurious wellness spa, elegant social areas, and dedicated coworking spaces. Outdoors, landscaped gardens, multiple sparkling swimming pools, and expansive sun terraces offer the ideal environment to embrace the Mediterranean lifestyle. Cycling paths and supplementary services enhance convenience and promote an active way of life.

Unrivaled Location: The Best of the Costa del Sol

The strategic positioning in Fuengirola, a gem of Southern Spain, is truly exceptional. Just minutes from the Costa del Sol's celebrated beaches, it provides effortless access to essential amenities. Discover a vibrant culinary scene, premium retail, top-tier educational institutions, and healthcare facilities, all within easy reach, offering a lifestyle of ultimate convenience.

Seamless Connectivity

Connectivity is paramount. With direct access to the AP-7 motorway, Málaga International Airport is a swift 15-minute drive. The cultural vibrancy of Málaga city and the glamorous allure of Marbella are both comfortably reachable within approximately 25 minutes. This prime location perfectly balances tranquil coastal living with convenient access to dynamic urban centers.

An Investment in Lifestyle and Luxury

Set within the dynamic surroundings of Fuengirola, this exceptional penthouse offers a profound opportunity to invest in a refined lifestyle within one of Southern Spain's most desirable residential enclaves. Whether envisioned as a permanent home, a luxurious holiday retreat, or a savvy investment, this residence delivers. Embrace the pinnacle of Mediterranean living, where luxury is a way of life, presented by Luxury Realty.

Details

Reference	R5347810	Property Type	Penthouse
Status	Sale	Price	599,000 €
Bedrooms	2	Bathrooms	2
Build size	180 m²	Plot Size	–
Terrace	100 m²	Parking places	by request

Features

Pool, Air conditioning, Private garden, Lift, Alarm system, Parking, Holiday Home, Investment, Resale