+34 604 489 646
info@luxury-realty.com
luxury-realty.com



SANTA CLARA

1,049,000 €

REFERENCE R5373715

Terraced Townhouse in Santa Clara

3	3	177 m²	50 m²
BEDROOMS	BATHROOMS	BUILT	TERRACE

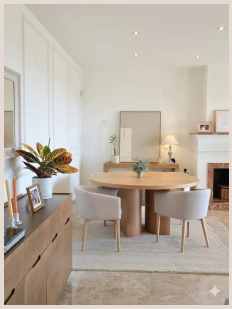





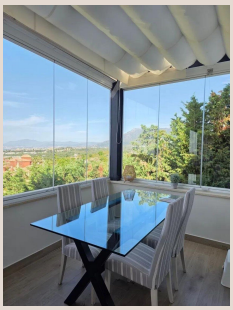





Description

Elegant corner townhouse with spectacular unobstructed views of the sea, mountains, and golf course, located in the exclusive Santa Clara Golf community. The property has been completely renovated, is sold fully furnished and equipped, and is ready to move into. It enjoys a prime location on the front line of the 7th hole, with a southwest-facing orientation that ensures natural light and unobstructed views throughout the day. The home is distributed over two floors, featuring a spacious living-dining room with a fireplace and a separate kitchen, both with access to a large glass-enclosed terrace, as well as a half-bath and storage room on the main floor. On the upper floor are three spacious bedrooms with custom-built closets, notably the master bedroom with an en-suite bathroom and walk-in closet, as well as a second full bathroom, all opening onto a large open terrace with panoramic views. Notable features include underfloor heating throughout the home, central air conditioning, a home automation system, pre-wiring for electric vehicle charging, and a Finnish sauna on the upper terrace. The property includes two spacious garage spaces, one of which has an additional storage ■room. Located ■in ■a ■gated community ■with ■24-hour ■security, ■gardens, ■and a ■swimming ■pool, it ■is ■an ideal ■choice ■for ■those ■seeking comfort, privacy, ■and ■a ■prime ■location ■in ■Marbella.

Details

Reference	R5373715	Property Type	Terraced Townhouse
Status	Sale	Price	1,049,000 €
Bedrooms	3	Bathrooms	3
Build size	177 m²	Plot Size	–
Terrace	50 m²	Parking places	by request

Features

Pool, Air conditioning, Heating, Sea views, Mountain views, Private garden, 24H Security, Parking

Personal advice

Ask us for more information or arrange a private viewing, in person or by video call.

+34 604 489 646
info@luxury-realty.com
Avda. Rotary International, 5 · Edificio Tembo, 23
29660 Marbella