

BENAHAVÍS

from 1,600,000 €

REFERENCE R5382772

Discover Ultimate Luxury: A Panoramic Penthouse Masterpiece in Southern Spain's Real de la Quinta

2	2	110 m²	154 m²
BEDROOMS	BATHROOMS	BUILT	TERRACE







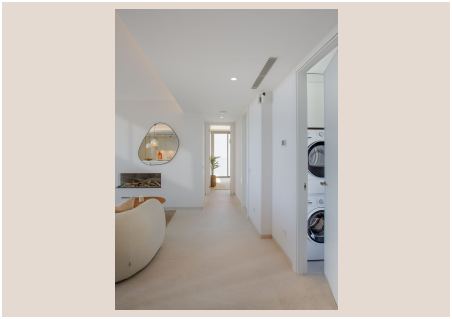





Description

Perched majestically within the esteemed Real de la Quinta resort in Benahavís, Southern Spain, this penthouse apartment redefines luxurious living. It offers a truly unique perspective, presenting an unparalleled symphony of panoramic vistas encompassing the shimmering Mediterranean Sea, the serene waters of El Lago Club, and the majestic contours of the surrounding mountains. This is an exclusive opportunity to inhabit a sky sanctuary in one of Spain's most coveted destinations, where every detail has been meticulously crafted for the discerning homeowner seeking both tranquility and exhilaration.

Benahavís, often hailed as the 'dining room of the Costa del Sol,' is a picturesque Andalusian village renowned for its gastronomic excellence, charming whitewashed streets, and tranquil ambiance. Strategically located in Southern Spain, this region offers an idyllic Mediterranean lifestyle, blending secluded luxury with convenient access to the vibrant towns of Marbella and Puerto Banús, world-class golf courses, and pristine beaches. The area benefits from over 300 days of glorious sunshine annually, promising year-round enjoyment of its natural beauty and myriad outdoor activities, from hiking in the Sierra de las Nieves natural park to yachting along the coast.

Real de la Quinta is a meticulously planned, sustainable resort community that seamlessly integrates into its natural surroundings, championing an exclusive lifestyle centered around wellness and recreation. Residents benefit from an array of exceptional amenities including a championship golf course, an artificial lake for water sports and relaxation, an equestrian center, a luxurious boutique hotel, a state-of-the-art wellness spa, and the prestigious El Lago Club. This innovative community ensures every desire is met within its secure and beautifully landscaped environment, providing a harmonious balance between luxurious indulgence and environmental respect.

Step inside this magnificent penthouse where contemporary design converges with unparalleled comfort. The expansive open-plan living, dining, and kitchen area is a masterclass in modern architecture. Floor-to-ceiling windows effortlessly merge the sophisticated interior with the outdoor splendor, allowing stunning scenery to become an integral part of your daily experience. The gourmet kitchen boasts state-of-the-art appliances, sleek cabinetry, and premium finishes, creating an inviting space perfect for culinary adventures and seamless entertaining. A separate, discreet laundry room adds practical convenience, maintaining the home's pristine aesthetic.

The residence features two generously proportioned bedrooms, each designed as a private haven for ultimate relaxation and rejuvenation. The master suite, in particular, offers a serene retreat, often with direct terrace access, framing picturesque views to ensure a tranquil beginning and end to each day. Two luxurious bathrooms accompany these private quarters, fitted with contemporary fixtures, elegant tiling, and high-quality finishes that exude sophistication, offering an indulgent, spa-like experience that promises comfort and privacy.

Extending gracefully from the main living area, a large covered terrace provides an exquisite setting for al fresco dining, morning coffees, or simply unwinding while immersed in the panorama. This expansive outdoor space offers ample room for comfortable lounge seating and an elegant dining set, providing essential shade without sacrificing an abundance of natural light. It serves as a seamless extension of the interior, perfect for embracing the glorious Southern Spanish climate and entertaining guests amidst breathtaking backdrops.

The pinnacle of this penthouse experience awaits on your private rooftop solarium. A well-designed staircase leads to this exclusive oasis, where thoughtful amenities elevate outdoor living to an art form. Here, ample covered shade offers a comfortable respite from the sun, while a magnificent built-in BBQ kitchen promises unforgettable al fresco culinary experiences and social gatherings under the open sky, all framed by breathtaking natural beauty and the ambient glow of the setting sun over Benahavís.

The ultimate indulgence is undoubtedly the private infinity pool, an architectural marvel that appears to merge effortlessly with the horizon. Floating in its pristine waters, you'll witness an unparalleled fusion of the Mediterranean Sea's sapphire expanse, the tranquil surface of El Lago Club, and the majestic mountain contours, creating a truly unique and serene experience. This private oasis, combined with the property's overall luxurious design and the exclusive Real de la Quinta lifestyle, ensures a home that is not just a residence, but a gateway to extraordinary living in Southern Spain, offering unparalleled comfort, entertainment, and connection with nature.

Details

Reference	R5382772	Property Type	Penthouse
Status	Sale	Price	from 1,600,000 €
Bedrooms	2	Bathrooms	2
Build size	110 m²	Plot Size	–
Terrace	154 m²	Parking places	by request

Features

New development, Pool, Air conditioning, Heating, Sea views, Mountain views, Lift, Alarm system, 24H Security, Parking, Holiday Home, Investment, Resale