+34 604 489 646
info@luxury-realty.com
luxury-realty.com



HIGUERON

from 500,000 €

Apartment in Higueron

REFERENCE R5390026

2	2	110 m²	38 m²
BEDROOMS	BATHROOMS	BUILT	TERRACE











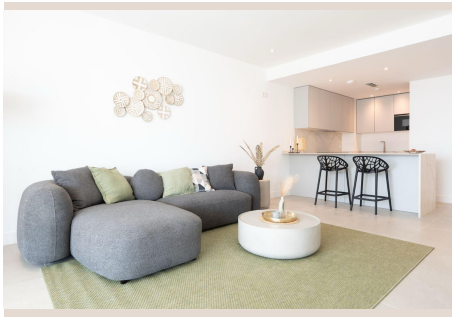

Description

Brand new 2 beds apartment with touristic license and stunning sea views from the door. Very spacious master bedroom with ensuite bathroom and direct acces to a 38m2 covered terrace to enjoy the good weather of Spain. Located in the premium location of Higueron, the property is placed in one of the most demanded and luxurious areas of Spain ■ready ■to ■make ■money from ■day ■one. ■ Airbnb ■rentals ■is allowed ■in ■the community ■and ■plenty of ■amenities ■on ■site ■which makes this ■property ■very ■attractive ■for ■this ■purpose.

Details

Reference	R5390026	Property Type	Apartment
Status	Sale	Price	from 500,000 €
Bedrooms	2	Bathrooms	2
Build size	110 m²	Plot Size	–
Terrace	38 m²	Parking places	by request

Features

New development, Pool, Air conditioning, Heating, Sea views, Mountain views, Lift, Private garden, Alarm system, 24H Security, Parking, Investment

Personal advice

Ask us for more information or arrange a private viewing, in person or by video call.

+34 604 489 646
info@luxury-realty.com
Avda. Rotary International, 5 · Edificio Tembo, 23
29660 Marbella