

MIJAS COSTA

# Penthouse in Mijas Costa

789,000 €

REFERENCE R5393137

| 3 | 2 | 110 m² | 109 m² |
|---|---|---|---|
| BEDROOMS | BATHROOMS | BUILT | TERRACE |





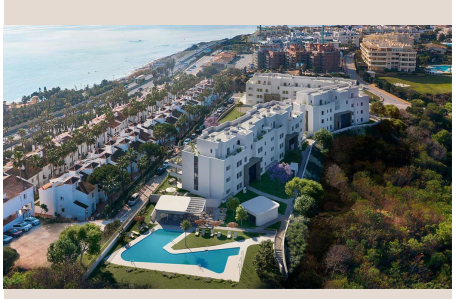

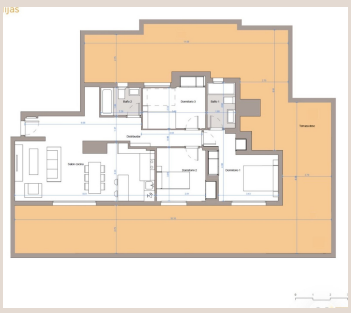





# Description

EXCLUSIVE 3-BEDROOM PENTHOUSE el Faro – MIJAS COSTA Between the Mediterranean Sea and the tranquility of the Costa del Sol, we present this spectacular 3-bedroom penthouse in the exclusive Vitta Marina residential complex, one of the most sought-after developments in Mijas Costa thanks to its modern design, prime location, and excellent communal areas. With a south/southwest orientation and an impressive private terrace, this property has been designed to enjoy natural light, the Mediterranean climate, and the seaside lifestyle. Key Features 3 spacious and bright bedrooms and 2 modern bathrooms. Living-dining room with direct access to the large terrace, ideal for chill-out areas, outdoor dining, and sunbathing. Fully equipped contemporary kitchen. Parking space and storage room included. The residential complex offers comprehensive communal areas designed for well-being and leisure: Communal swimming pool surrounded by gardens; Fully equipped gym; Gourmet lounge Tranquil and exclusive atmosphere Situated between La Cala de Mijas and Fuengirola, the complex is just a 2-minute walk from Playamarina beach. Close to golf courses such as Chaparral Golf Club. With quick access to the A-7 and AP-7 motorways. Near supermarkets, restaurants, shopping centers, and all amenities. An ideal property as a primary residence, second home, or high-yield investment on the Costa del Sol. Contemporary design, spacious outdoor areas, excellent finishes, and a prime ■beachfront ■location ■make ■this property ■a ■unique ■opportunity ■in ■Mijas Costa. obs.Please ■note ■that some ■images ■are computer-generated ■infographics, ■faithfully ■reflecting ■the premium quality ■and ■finishes ■projected ■for ■this ■development

# Details

| | | | |
|---|---|---|---|
| Reference | R5393137 | Property Type | Penthouse |
| Status | Sale | Price | 789,000 € |
| Bedrooms | 3 | Bathrooms | 2 |
| Build size | 110 m² | Plot Size | – |
| Terrace | 109 m² | Parking places | by request |

# Features

Beachfront, Pool, Air conditioning, Sea views, Lift, Private garden, Parking, Resale