

GUADALMINA ALTA

Villa in Guadalmina Alta

2,000,000 €

REFERENCE R5393566

4	280 m²	822 m²
BEDROOMS	BUILT	PLOT





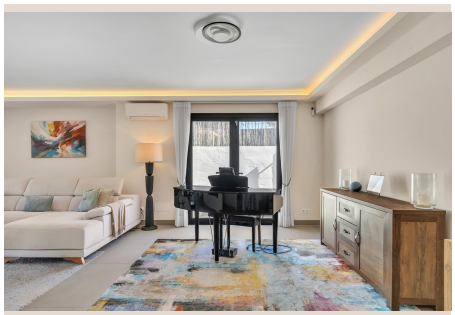


Description

Set on a large private plot, this modern, stylish front-line golf villa offers generous indoor and outdoor living with beautifully designed open-plan spaces throughout. The property features 4 spacious bedrooms and 3.5 elegant bathrooms, making it ideal for both family living and entertaining. The bright and airy living area is centred around a contemporary fireplace and flows seamlessly into a fully fitted kitchen equipped with modern appliances. Large sliding doors open onto an ample terrace overlooking the private pool, lawn area, and expansive garden, creating the perfect setting for outdoor dining and relaxation. The impressive master suite occupies the upper level and enjoys a stunning large picture window, a luxurious ensuite bathroom, and a walk-in wardrobe. Every room has been thoughtfully ■designed ■to ■maximise ■light, comfort, ■and ■space. Additional ■features ■include ■parking space ■for ■multiple vehicles, ■landscaped ■outdoor areas, ■and ■a ■spacious ■layout that perfectly ■combines ■modern ■elegance ■with ■practical ■living.

Details

Reference	R5393566	Property Type	Villa
Status	Sale	Price	2,000,000 €
Bedrooms	4	Bathrooms	by request
Build size	280 m²	Plot Size	822 m²
Terrace	–	Parking places	by request

Features

Pool, Air conditioning, Mountain views, Private garden, Alarm system