

LA CALA GOLF

from 2,795,000 €

REFERENCE R5402089

Exquisite New Development: Bespoke Luxury Villas in La Cala Golf, Mijas – Costa del Sol's Premier Address

4	5	552 m²	1,116 m²
BEDROOMS	BATHROOMS	BUILT	PLOT











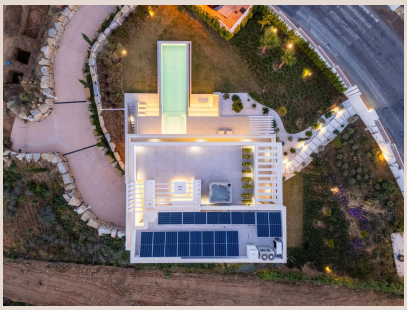

Description

Exquisite New Development: Bespoke Luxury Villas in La Cala Golf, Mijas – Costa del Sol's Premier Address

Discover an unparalleled opportunity to immerse yourself in the epitome of luxury living on Spain's sun-drenched Costa del Sol. Nestled amidst the serene, rolling hills of Mijas, just moments away from the legendary La Cala Golf Resort, this exclusive collection of three magnificent new-build villas redefines sophistication and comfort. Priced from **€2,795,000 to €2,995,000**, each residence offers an expansive **552.00 m²** of meticulously designed living space, featuring **4 spacious bedrooms and 5 luxurious bathrooms**. These homes represent a rare chance to own a bespoke property in one of the most prestigious and sought-after residential enclaves of Southern Spain.

An Unrivalled Location: The Heart of La Cala Golf, Mijas

Positioned within the coveted embrace of La Cala Golf, these exceptional villas boast an address that is synonymous with world-class leisure and natural beauty. La Cala Golf Resort, renowned as one of Europe's leading golf destinations, spans over 400 hectares of breathtaking picturesque countryside. Residents will enjoy immediate access to its three championship 18-hole golf courses, a luxurious spa hotel offering unparalleled pampering, and an array of outstanding leisure facilities including fine dining restaurants and comprehensive sports amenities. The entire resort benefits from 24-hour security, ensuring peace of mind within this tranquil, natural environment, all just minutes from the sparkling Mediterranean coastline.

The charm of Mijas itself is undeniable. This captivating municipality seamlessly blends traditional Andalusian allure with a modern infrastructure and every conceivable convenience. Beyond the greens, Mijas offers beautiful sandy beaches, a vibrant culinary scene with international and local gastronomy, and excellent educational facilities including international schools. Its strategic location provides superb transport connections, with Málaga Airport and the glamorous Marbella just a short drive away, making it ideal for both permanent residency and luxurious holiday escapes.

Architectural Harmony and Bespoke Design

Every villa within this boutique development has been meticulously crafted with an unwavering commitment to architectural harmony, an exceptional sense of space, and an abundance of natural light. The contemporary design is striking, yet it flows effortlessly, creating homes that are both visually captivating and supremely comfortable. Discerning buyers will appreciate the careful selection of premium materials and exquisite finishes throughout, each chosen to enhance the aesthetic appeal and ensure lasting quality. From the moment you step inside, you are greeted by spacious interiors that seamlessly transition to generous outdoor living areas, designed for elegant entertaining and relaxed enjoyment of the Andalusian climate. This thoughtful integration of indoor and outdoor spaces, coupled with the beautiful surroundings, achieves a perfect balance between opulence and practicality.

A Lifestyle Beyond Compare

Owning a villa here is not just about acquiring a property; it's about embracing a lifestyle defined by sophistication, privacy, and unparalleled leisure. Imagine waking up to panoramic views of lush fairways and rolling hills, spending your afternoons perfecting your swing, indulging in spa treatments, or simply relaxing by your private pool. The proximity to championship golf, combined with easy access to pristine beaches, designer boutiques, and gourmet restaurants in Marbella and Puerto Banús, ensures that every desire is catered to. Whether you seek a tranquil retreat from the world or a vibrant hub for social engagement, these villas offer the perfect canvas for your ideal life on the Costa del Sol.

Your Opportunity for Exclusive Ownership

With only three individual villas available, this boutique development represents a truly exceptional and time-sensitive opportunity to secure a luxury home in one of the Costa del Sol's most desirable locations. Each villa presents a unique proposition for the

astute buyer. One exquisite key-ready residence is available for immediate occupancy, allowing you to begin your luxury lifestyle without delay. A second magnificent villa is scheduled for completion in approximately Q4 2026, offering the chance to plan your move with foresight. The final villa is expected to be completed in approximately Q4 2027, providing a future-proof investment in a rapidly appreciating market. This limited availability underscores the exclusivity and desirability of these properties, making them not just homes, but legacies.

Details

Reference	R5402089	Property Type	Villa
Status	Sale	Price	from 2,795,000 €
Bedrooms	4	Bathrooms	5
Build size	552 m²	Plot Size	1,116 m²
Terrace	–	Parking places	by request

Features

New development, Pool, Heating, Private garden, Alarm system, Parking