

MÁLAGA

780,000 €

REFERENCE R5414827

An Exquisite Mediterranean Haven in Puerto de la Torre, Málaga

3	2	168 m²
BEDROOMS	BATHROOMS	BUILT











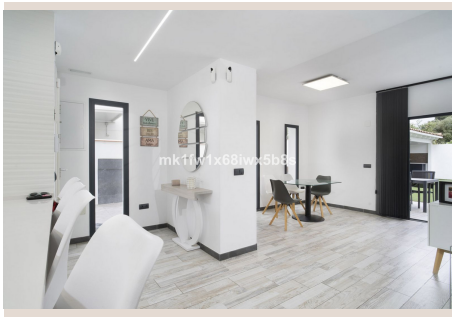

Description

Step beyond the ordinary and discover a residence that transcends the conventional. While many properties are merely visited, this exceptional home in Puerto de la Torre, Málaga, immediately captivates, whispering promises of a life well-lived. Nestled within one of Málaga's most dynamic and sought-after residential enclaves, situated on the sun-drenched coast of Southern Spain, this property is not just a house; it's a profound sense of belonging, an immediate embrace of peace, expansive luxury, and an unparalleled feeling of well-being that envelops you from the moment you cross its threshold.

A masterclass in natural illumination, this home is a vibrant symphony of light, with the Mediterranean sun cascading through expansive windows, illuminating every carefully considered space. This generous infusion of daylight creates an intrinsically warm and inviting atmosphere, fostering a sense of vitality and cheer throughout the day. Every corner of this residence feels alive, vibrant, and effortlessly welcoming, setting the stage for a life filled with joy and comfort. It's an environment meticulously crafted to enhance daily living, providing an uplifting backdrop for both quiet contemplation and lively family interactions.

Meticulously designed for discerning families who prioritize both comfort and a serene lifestyle, this property presents an ideal sanctuary. The thoughtful layout ensures privacy while promoting togetherness, seamlessly blending bespoke elegance with everyday practicality. It features three generously proportioned bedrooms, each serving as a private retreat, complemented by two exquisitely appointed bathrooms. The master suite, a true haven of tranquility, boasts a bespoke walk-in wardrobe, offering unparalleled convenience and an indulgent sense of personal space. This private oasis ensures relaxation is paramount, with every detail contributing to an atmosphere of refined comfort.

The true heart of this magnificent home lies within its expansive, open-plan living areas. A gourmet kitchen, designed with both the passionate chef and casual entertainer in mind, flows effortlessly into a spacious living room and an elegant dining area. This intelligent design creates a magnificent social hub, ideal for hosting memorable gatherings, celebrating special occasions, or simply enjoying the everyday rhythm of family life. Every element has been curated to foster connection and conviviality, allowing for seamless interaction and the creation of cherished moments with loved ones. It’s a space where comfort meets sophistication, ensuring every day is lived with ease and style, making it perfectly suited for contemporary living and entertaining.

Beyond the interior's undeniable charm, discover an exterior paradise perfectly tailored for embracing the glorious Málaga climate. Step out onto a delightful, sun-kissed patio, an idyllic setting for morning coffees or evening aperitifs under a canopy of stars. A dedicated barbecue area invites sophisticated al fresco dining experiences, turning every meal into a celebration under the clear Spanish skies. The crowning jewel of the outdoor space is undoubtedly the spectacular swimming pool, complete with an enchanting waterfall feature. This shimmering aquatic haven transforms your home into a private resort, a personal sanctuary where you can unwind, refresh, and soak in the blissful Mediterranean sunshine. It’s more than just a garden; it’s an extension of your luxurious living space, a vibrant playground for relaxation and entertainment.

Residing in Puerto de la Torre offers the ultimate blend of peaceful, family-oriented living with the unparalleled convenience of urban proximity. This vibrant and increasingly sought-after area provides a tranquil escape from the city's bustle, yet maintains excellent transport links to the historical and cultural heart of Málaga, the jewel of Southern Spain. World-class beaches, exquisite gastronomy, and vibrant cultural events are just a short drive away, positioning you perfectly to enjoy the quintessential Mediterranean lifestyle. All essential amenities – from reputable international schools and state-of-the-art healthcare facilities to diverse shopping and recreational opportunities – are conveniently located just minutes from your doorstep, ensuring a lifestyle of effortless ease and enjoyment for the entire family.

This is far more than a mere property acquisition; it is an investment in an elevated quality of life, an embrace of profound tranquility, and an unparalleled opportunity to forge indelible memories within a truly privileged setting in Southern Spain. It represents a promise of enduring happiness, a canvas upon which to paint the vibrant chapters of your future. For those who seek the extraordinary, who aspire to a life of comfort, beauty, and connectivity, this residence stands ready to exceed every expectation, offering a sanctuary where every day feels like a luxurious escape.

We invite you to experience this exceptional offering firsthand. Contact Luxury Realty today to schedule your private viewing and embark on the journey to discover why this remarkable property isn't just a house, but the dream home you’ve been waiting for. Let us open the door to your new life in Málaga.

Details

Reference	R5414827	Property Type	Villa
Status	Sale	Price	780,000 €
Bedrooms	3	Bathrooms	2
Build size	168 m²	Plot Size	–
Terrace	–	Parking places	by request

Features

Pool, Air conditioning, Mountain views, Private garden, Alarm system, Parking