

MÁLAGA CENTRO

682,500 €

REFERENCE R5432005

An Unparalleled Opportunity in Málaga's Prestigious La Malagueta

4	2	124 m²
BEDROOMS	BATHROOMS	BUILT

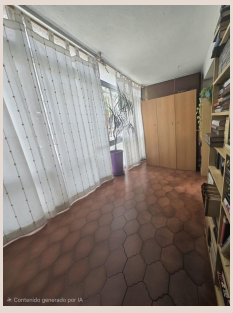






Contenido generado por IA


Contenido generado por IA


Contenido generado por IA

Description

Discover an extraordinary canvas awaiting transformation in one of Southern Spain's most coveted locations. This exceptional property, nestled in the heart of La Malagueta, Málaga's premier residential district, presents a rare and compelling opportunity for the discerning buyer. Perfectly positioned within the vibrant pulse of Málaga Centro, it embodies the ideal fusion of sophisticated urban living and serene coastal charm.

La Malagueta is renowned for its elegant boulevards, proximity to pristine beaches, and seamless integration with the city's rich cultural tapestry. This residence offers immediate access to an enviable lifestyle, making it a truly strategic acquisition, whether as a magnificent primary residence, an exquisite holiday retreat, or a high-performing asset in a burgeoning investment portfolio.

Currently configured with four spacious bedrooms and two well-appointed bathrooms, this expansive apartment is a blank canvas for visionary design. Its generous dimensions and adaptable layout provide an extraordinary foundation for a complete metamorphosis. Imagine open-plan living spaces bathed in the abundant natural light characteristic of Málaga, creating an inviting and contemporary atmosphere.

The Vision: Crafting a Bespoke Luxury Residence

The true allure of this property lies in its exceptional renovation potential. Far beyond a simple update, this is an invitation to craft a bespoke luxury residence tailored precisely to your exacting standards. The substantial floor plan offers endless possibilities for redistribution, allowing for the creation of a modern, high-end home that maximizes space, optimizes flow, and integrates seamlessly with state-of-the-art amenities.

Envision a gourmet kitchen equipped with top-tier appliances, an expansive island, and custom cabinetry, designed to be the heart of the home for both intimate family meals and grand entertaining. Picture a master suite reimagined as a private sanctuary, complete with a luxurious en-suite bathroom featuring spa-like amenities, walk-in closets, and perhaps a private sitting area. The additional bedrooms can be transformed into comfortable guest accommodations, a dedicated home office, a vibrant media room, or a sophisticated personal library.

The robust existing structure provides an ideal starting point for incorporating premium materials, from elegant natural stone and designer tiles to bespoke carpentry and intelligent lighting systems. Smart home technology can be seamlessly integrated, offering effortless control over climate, security, and entertainment, ensuring a living experience that is both luxurious and intuitively functional. This transformation promises not only a stunning aesthetic upgrade but also a significant enhancement in comfort, efficiency, and overall property value, adapting the residence to the highest modern living standards.

Location Unveiled: The Heartbeat of Málaga Centro

The geographical advantage of this property cannot be overstated. Located in La Malagueta, a neighbourhood synonymous with prestige and desirability, you are truly at the epicenter of Málaga's vibrant urban and coastal offerings. A leisurely stroll of mere minutes places you at the threshold of the iconic Pompidou Centre, a beacon of contemporary art and culture that anchors the Muelle Uno waterfront.

From Muelle Uno, a sophisticated marina precinct teeming with upscale boutiques, gourmet restaurants, and charming cafes, the city's pulse is palpable. Continue your promenade along the picturesque Paseo Marítimo, where the gentle Mediterranean breeze accompanies your walk, leading to the sun-drenched beaches of La Malagueta – your own backyard oasis. The historic city centre, Málaga Centro, beckons just beyond, a labyrinth of ancient streets revealing architectural wonders, world-class museums such as the Picasso Museum and the Thyssen Museum, and the bustling, high-fashion avenues of Calle Larios.

Málaga, as the thriving capital of Southern Spain, offers an unparalleled lifestyle. Its burgeoning gastronomic scene, from traditional tapas bars to Michelin-starred establishments, promises a culinary journey for every palate. The city boasts a year-round cultural calendar, a vibrant nightlife, and a welcoming, international community. With excellent connectivity via Málaga Airport, a major international hub, and high-speed rail links, the city is not just a regional gem but a truly global destination, attracting visitors and residents alike with its irresistible charm and perpetual sunshine.

A Strategic Investment in a Thriving Market

For the astute investor, this property represents a strategic acquisition in a market that continues to demonstrate robust growth and enduring appeal. Málaga's trajectory as a premier European city for both tourism and residential living is undeniable, driven by its superb climate, rich culture, and dynamic economy. Properties in prime locations such as La Malagueta consistently command strong capital appreciation and offer excellent potential for lucrative rental yields, particularly for luxury accommodations.

The opportunity to fully renovate and modernize this spacious apartment ensures that its future value will be significantly enhanced, making it an intelligent long-term investment. For end-users, this is an invitation to create a dream home that perfectly encapsulates the sophisticated Mediterranean lifestyle, offering unparalleled comfort and convenience within walking distance of everything Málaga has to offer.

Whether you envision a permanent luxury abode, a sophisticated holiday retreat offering high-end rental income, or a strategic addition to a discerning investment portfolio, this offering stands without parallel. It is more than just a property; it is an entrance to a lifestyle of unparalleled sophistication and convenience, and a secure stake in Málaga's glittering future.

Disclaimer: Some of the images shown have been generated using Artificial Intelligence solely to illustrate the renovation potential and possible interior design concepts for the property. These images do not represent the property's current condition and are intended for inspirational purposes only.

Details

Reference	R5432005	Property Type	Apartment
Status	Sale	Price	682,500 €
Bedrooms	4	Bathrooms	2
Build size	124 m²	Plot Size	–
Terrace	–	Parking places	by request

Features

Lift, 24H Security