+34 604 489 646
info@luxury-realty.com
luxury-realty.com



BEL AIR

Villa in Bel Air

375,000 €

REFERENCE R5439838

3	2	120 m²	30 m²
BEDROOMS	BATHROOMS	BUILT	PLOT







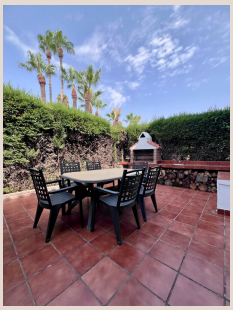



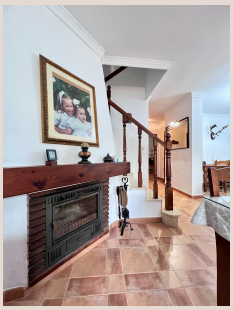

Description

This fantastic, fully renovated semi-detached house offers the perfect balance of comfort, spaciousness, and functionality. It features three spacious bedrooms and two full bathrooms, designed to ensure a comfortable and pleasant stay. It features a large private terrace or patio with a barbecue—the ideal space to enjoy outdoor gatherings with family and friends while taking in the views of the pool and the well-maintained community gardens. The home features a fully equipped kitchen and a bright living-dining room with direct access to the cozy porch, creating the perfect atmosphere for relaxation and socializing. It also includes an assigned parking space and access to a ■magnificent ■community ■pool ■surrounded by ■spacious ■landscaped ■areas, ■ideal ■for relaxing ■and ■enjoying the ■pleasant ■weather. A move-in-ready ■home, ■perfect ■both ■as a primary ■residence ■and ■for ■enjoying ■unforgettable ■vacations.

Details

Reference	R5439838	Property Type	Villa
Status	Sale	Price	375,000 €
Bedrooms	3	Bathrooms	2
Build size	120 m²	Plot Size	30 m²
Terrace	–	Parking places	by request

Features

Pool, Air conditioning, Private garden, Parking

Personal advice

Ask us for more information or arrange a private viewing, in person or by video call.

+34 604 489 646
info@luxury-realty.com
Avda. Rotary International, 5 · Edificio Tembo, 23
29660 Marbella