

FUENGIROLA

from 885,000 €

Apartment in Fuengirola

REFERENCE R5440252

2	2	106 m²	43 m²
BEDROOMS	BATHROOMS	BUILT	TERRACE



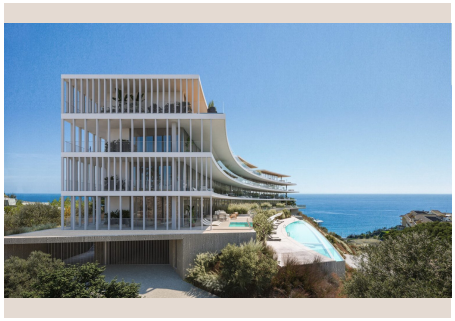









Description

New Development: Prices from 885,000 € to 1,275,000 €. [Beds: 2 - 3] [Baths: 2 - 2] [Built size: 106.00 m2 - 123.00 m2] This project is an exclusive boutique development of just 18 luxury residences, perfectly positioned on an elevated hillside in the prestigious El Higuerón area of Fuengirola, offering breathtaking panoramic views of the Mediterranean Sea. The development features elegant 2 and 3-bedroom apartments, thoughtfully designed to seamlessly blend indoor and outdoor living through spacious terraces. Both the living areas and master bedrooms have been carefully oriented to maximize the spectacular sea views. Each residence showcases exceptional craftsmanship and premium finishes by Porcelanosa, combining contemporary architecture, sophisticated design, and outstanding comfort. Residents will enjoy an exclusive selection of premium amenities, including an infinity swimming pool overlooking the Mediterranean, a fully equipped fitness centre, two underground parking spaces, and a private storage room for every home. Ideally located, this project is just 2 minutes from Carvajal train station, 5 minutes from El Higuerón Restaurant, and ■only ■18 ■minutes ■from Málaga ■International ■Airport, ■providing ■excellent ■connectivity while ■enjoying ■the tranquillity ■of ■one of ■the ■Costa ■del ■Sol's most sought-after ■residential ■areas. Estimated ■completion: ■31 ■December ■2026.

Details

Reference	R5440252	Property Type	Apartment
Status	Sale	Price	from 885,000 €
Bedrooms	2	Bathrooms	2
Build size	106 m²	Plot Size	–
Terrace	43 m²	Parking places	by request

Features

New development, Pool, Heating, Sea views, Lift, Private garden, Parking