

CALANOVA GOLF

from 895,000 €

Penthouse in Calanova Golf

REFERENCE R5440411

2	107 m²	198 m²
BEDROOMS	BUILT	TERRACE






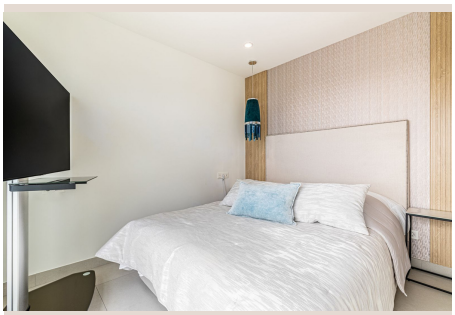

Description

Spectacular penthouse with solarium with panoramic views of the sea facing the Calanova golf course. The property is located in the highest portal of the complex, it enjoys the best views and privacy. The penthouse with a 180m2 terrace and solarium with a lounge area, outdoor dining room from which to enjoy the best views. From the terrace you can access the solarium, the area with the most privacy and where you can set up an outdoor kitchen area with a chill out area. It has a living-dining room, an equipped open-plan kitchen, 2 bedrooms with 2 en-suite bathrooms and a guest toilet. 2 parking spaces are included with direct elevator access from the property, and a large storage room. The penthouse is designed using the best construction materials and the most modern technology on the market. It has hot/cold air conditioning controlled by the best Air Zone home automation control system, underfloor heating throughout the interior area, LED lighting, designer kitchen with NEFF appliances, dressing areas in the bedrooms and large porcelain floors. This amazing urbanization has the best common areas on the Costa del Sol, owners can enjoy an HD Home Cinema with the latest image and sound technology, gym, Premium wine cellar, social club, business centre and a complete SPA which includes a thermal area, Jacuzzi, sauna, Turkish bath and hydro massage showers. For those who like life outside, they can enjoy 2 outdoor pools, one of them infinity type with ■panoramic ■views ■of ■the sea; ■the ■other ■with ■a ■bar area ■and ■beach edge. It ■is ■a closed ■complex ■with ■a ■concierge service and ■security ■control ■with ■24-hour ■surveillance ■cameras.

Details

Reference	R5440411	Property Type	Penthouse
Status	Sale	Price	from 895,000 €
Bedrooms	2	Bathrooms	by request
Build size	107 m²	Plot Size	–
Terrace	198 m²	Parking places	by request

Features

New development, Pool, Air conditioning, Sea views, Mountain views, Private garden, Lift, 24H Security, Parking