

TORREMOLINOS

Penthouse in Torremolinos

465,000 €

REFERENCE R5445007

2	1	98 m²	80 m²
BEDROOMS	BATHROOMS	BUILT	TERRACE




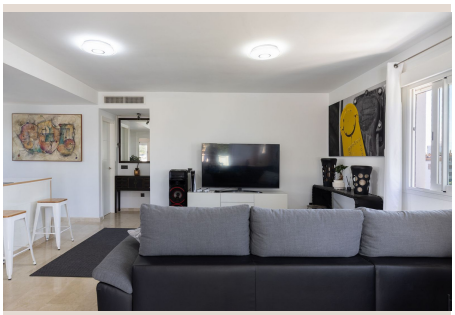



Description

Price reduced for a quick sale. Experience modern living on the Costa del Sol in this stylish apartment built in 2025, designed with comfort, space, and luxury in mind. With a living area of 98 m², this property perfectly combines contemporary design with practical features. The apartment offers a fully fitted kitchen that seamlessly connects to the bright and spacious living area. Thanks to its southwest orientation, you can enjoy plenty of natural light and beautiful sunsets throughout the year. The spacious balcony and large rooftop terrace with panoramic views provide the perfect setting to relax or enjoy outdoor dining. The rooftop terrace also includes an additional storage room of approximately 3 m², ideal for storing outdoor furniture or personal belongings. For maximum comfort, the property is equipped with a central heating and cooling system, double-glazed windows with shutters, and built-in wardrobes. The residential complex also features a lift, a well-maintained communal swimming pool, and a private storage room of 7.5 m². In addition, the apartment includes two private parking spaces in the underground garage, offering both convenience ■and ■security. ■The ■property benefits ■from ■excellent ■accessibility ■due ■to its ■location ■close to ■the ■motorway. Please ■note ■that ■some ■road noise can ■be ■heard ■from ■the ■rooftop ■terrace.

Details

Reference	R5445007	Property Type	Penthouse
Status	Sale	Price	465,000 €
Bedrooms	2	Bathrooms	1
Build size	98 m²	Plot Size	–
Terrace	80 m²	Parking places	by request

Features

Pool, Private garden, Lift, Parking, Resale