+34 604 489 646
info@luxury-realty.com
luxury-realty.com



MIJAS

Villa in Mijas

775,000 €

REFERENCE R5453428

5	5	328 m²	780 m²
BEDROOMS	BATHROOMS	BUILT	PLOT



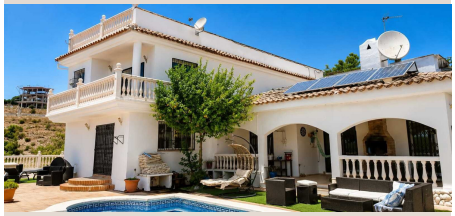







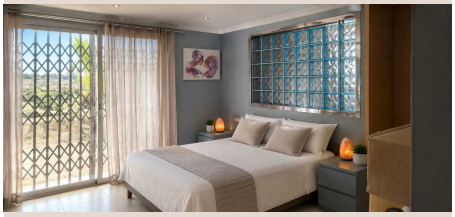

Description

We present you this country house/villa with panoramic views in Mijas. - 328 m² of surface area (780 m² plot) - 5 bedrooms - 5 full bathrooms - Ground and first floors are exterior-facing with spectacular panoramic views of the hills and nature - Solar panels - No electricity costs - Private water supply - No water costs - Large terrace with panoramic views and an independent floating area - Property in good condition, fully furnished - Private garage - Private garden - Private pool The property is located in the natural landscape of Mijas, surrounded by a rural environment and tranquility. The location stands out for offering a serene setting isolated from noise, while remaining about 10-15 minutes by car from Mijas Golf, Fuengirola, and about 15 minutes from the beaches of La Cala de Mijas. We have an expert team to manage the purchase and financing in a simple and personalized way. Free assessment and support until the signing of your mortgage, for both residents and non-residents. Contact us to arrange a visit. The information contained in this advertisement is merely informative and may be subject to errors, changes, or omissions. The ■price ■does ■not ■include the ■expenses ■and ■taxes ■derived ■from the ■sale ■(ITP, VAT, ■or ■AJD, as ■applicable), ■notary ■and ■registry fees, or, ■where ■applicable, ■real ■estate ■brokerage ■fees.

Details

Reference	R5453428	Property Type	Villa
Status	Sale	Price	775,000 €
Bedrooms	5	Bathrooms	5
Build size	328 m²	Plot Size	780 m²
Terrace	–	Parking places	by request

Features

Pool, Private garden, Parking

Personal advice

Ask us for more information or arrange a private viewing, in person or by video call.

+34 604 489 646
info@luxury-realty.com
Avda. Rotary International, 5 · Edificio Tembo, 23
29660 Marbella