

LA CALA DE MIJAS

from 990,000 €

REFERENCE R5460301

# Apartment in La Cala De Mijas

| 3 | 2 | 143 m² | 69 m² |
|---|---|---|---|
| BEDROOMS | BATHROOMS | BUILT | TERRACE |

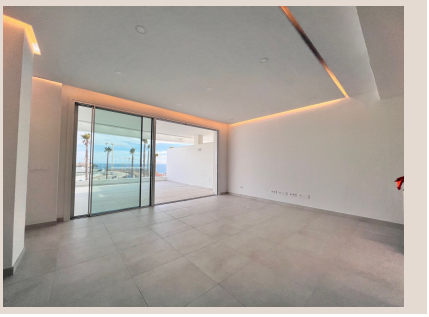






# Description

Discover an exceptional resale apartment in the prestigious Royal Palms Mijas, one of the Costa del Sol's most sought-after residential resorts. Perfectly positioned just a short walk from the beaches, restaurants, and vibrant centre of La Cala de Mijas, this elegant 3-bedroom apartment combines luxury living, stunning Mediterranean Sea views, and outstanding investment potential. Located on the second floor, this bright and spacious residence features a contemporary open-plan layout designed to maximise natural light and indoor-outdoor living. The stylish living and dining area opens onto a generous private terrace where you can enjoy breathtaking sea views and the year-round sunshine of southern Spain. The property offers three well-appointed bedrooms with fitted wardrobes, two modern bathrooms including a luxurious en-suite, and a fully equipped designer kitchen with integrated appliances and a breakfast bar. Two private underground parking spaces and two large storage rooms provide additional convenience and practicality. Residents of Royal Palms Mijas enjoy access to premium resort-style amenities, including a spectacular lagoon-style infinity pool, spa facilities with sauna and steam room, indoor and outdoor fitness areas, landscaped gardens, children's play zones, sports courts, clubhouse facilities, co-working spaces, concierge service, and 24-hour security. This resale opportunity presents an attractive alternative to off-plan purchases, offering faster completion and immediate enjoyment. With strong demand for both holiday rentals and long-term lets, the property also represents an excellent investment opportunity in one of the Costa del Sol's fastest-growing areas. Ideally located between Marbella and Málaga, just 30 ■minutes ■from ■Málaga ■International Airport ■and ■close ■to ■renowned ■golf courses, ■international ■schools, and ■beach ■clubs, this ■stunning ■apartment ■offers ■the perfect blend ■of ■lifestyle, ■convenience, ■and ■long-term ■value.

# Details

| | | | |
|---|---|---|---|
| Reference | R5460301 | Property Type | Apartment |
| Status | Sale | Price | from 990,000 € |
| Bedrooms | 3 | Bathrooms | 2 |
| Build size | 143 m² | Plot Size | – |
| Terrace | 69 m² | Parking places | by request |

# Features

New development, Pool, Air conditioning, Heating, Sea views, Private garden, Lift, Parking, Holiday Home, Investment, Resale