+34 604 489 646
info@luxury-realty.com
luxury-realty.com



ATALAYA

Terraced Townhouse in Atalaya

344,000 €

REFERENCE R5461549

2	2	100 m²
BEDROOMS	BATHROOMS	BUILT









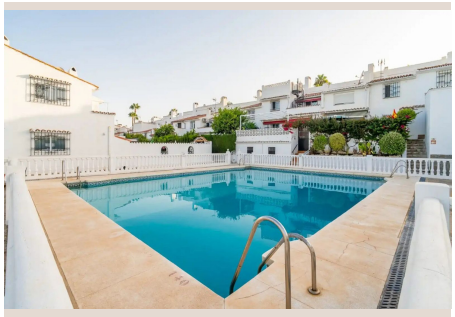

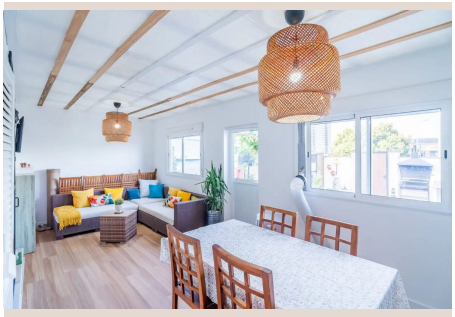

Description

Magnificent two-storey terraced house with 100 m² of living space, fully renovated and ready to move into, in Nueva Atalaya (Estepona), next to the Atalaya-Isdabe area. The house offers two bedrooms and two fully renovated bathrooms, with the possibility of adding a third bedroom. Open-plan kitchen to the living room, parquet flooring on the upper floor and high-quality porcelain tiles on the ground floor. It has air conditioning. Outside there is a porch and a private garden with barbecue and summer shower, with enough space to install a swimming pool or jacuzzi. The urbanisation has two communal swimming pools and communal motorbike parking, and the community fee includes water. Excellent location between Estepona and ■San ■Pedro ■de ■Alcántara, a ■few ■minutes ■from ■Atalaya ■and El ■Paraíso ■golf courses, ■the ■beach and ■all ■amenities. ■Very ■competitive price for ■the ■area: ■a ■great ■buying ■opportunity.

Details

Reference	R5461549	Property Type	Terraced Townhouse
Status	Sale	Price	344,000 €
Bedrooms	2	Bathrooms	2
Build size	100 m²	Plot Size	–
Terrace	–	Parking places	by request

Features

Pool, Air conditioning, Private garden, Resale

Personal advice

Ask us for more information or arrange a private viewing, in person or by video call.

+34 604 489 646
info@luxury-realty.com
Avda. Rotary International, 5 · Edificio Tembo, 23
29660 Marbella