+34 604 489 646
info@luxury-realty.com
luxury-realty.com



LOS BOLICHES

from 425,000 €

Apartment in Los Boliches

REFERENCE R5464792

2	2	75 m²
BEDROOMS	BATHROOMS	BUILT

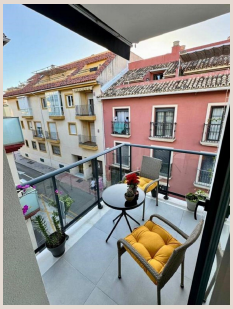

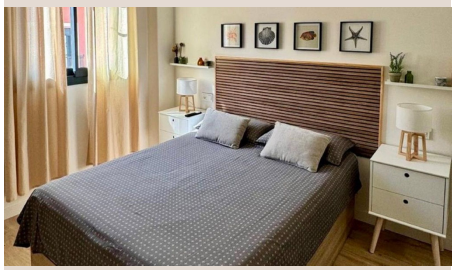









Description

Middle Floor Apartment, Los Boliches Fuengirola, Costa del Sol. 2 Bedrooms, 2 Bathrooms, Built 75 m². With turistic licence Setting : Town. Condition : Excellent, New Construction. Climate Control : Air Conditioning. Features : Fitted Wardrobes, Near Transport, Private Terrace, Double Glazing. Kitchen : Fully Fitted. Category : Investment, Reduced.

Details

Reference	R5464792	Property Type	Apartment
Status	Sale	Price	from 425,000 €
Bedrooms	2	Bathrooms	2
Build size	75 m²	Plot Size	–
Terrace	–	Parking places	by request

Features

New development, Air conditioning, Investment

Personal advice

Ask us for more information or arrange a private viewing, in person or by video call.

+34 604 489 646
info@luxury-realty.com
Avda. Rotary International, 5 · Edificio Tembo, 23
29660 Marbella