

SOTOGRANDE

from 13,950,000 €

Villa in Sotogrande

REFERENCE R5465356

7	10	1,825 m²	4,500 m²	221 m²
BEDROOMS	BATHROOMS	BUILT	PLOT	TERRACE









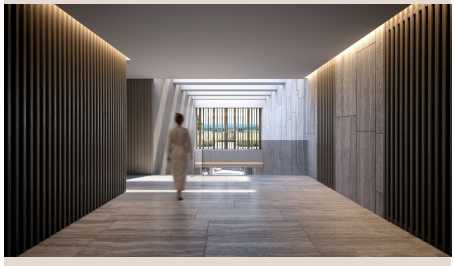



Description

New Development: Prices from 13,950,000 € to 13,950,000 €. [Beds: 7 - 7] [Baths: 10 - 10] [Built size: 1,825.00 m2 - 1,825.00 m2] One of the two projects within La Gran Reserva, the ultimate private enclave in the most exclusive surrounding in Sotogrande. The complex offers its residents breathtaking views of the coast and beyond. The location and orientation of each plot and villa, has been carefully designed to protect your privacy and deliver a unique escape in front of the Mediterranean Sea. In addition, the project is one of the very few projects in Spain that are truly private, to be enjoyed by its owners and guests alone. The 12 ha. area of the complex has a fully protected perimeter. The project residences will enjoy unique views and extensive outdoor areas that opens up to the Mediterranean Sea offering panoramic views of the stunning coast. Once built, our team will look after all details of your property, providing full peace of mind to residents who can simply enjoy their home and lifestyle. This villa is born from a dialogue between architecture and the landscape. Inspired by the way the wind shapes a sand dune, the residence adapts naturally to the topography, orienting itself to capture the finest views and settling into its surroundings as though it has always belonged there. Its flowing curves and organic geometry follow the contours of the land, softening the relationship between architecture and nature. Expansive courtyards and gardens draw natural light deep into the interiors, while spaces unfold seamlessly, creating an experience where movement, light, and landscape become part of a continuous journey. While ■preserving ■the ■timeless ■character and ■monumentality, ■this ■villa ■explores ■a more ■sensory ■and organic ■architecture-one ■in which ■form ■does ■not ■impose itself on ■its ■surroundings, ■but ■emerges ■from ■them.

Details

Reference	R5465356	Property Type	Villa
Status	Sale	Price	from 13,950,000 €
Bedrooms	7	Bathrooms	10
Build size	1,825 m²	Plot Size	4,500 m²
Terrace	221 m²	Parking places	by request

Features

New development, Pool, Sea views, Private garden, Lift, 24H Security, Parking