+34 604 489 646
info@luxury-realty.com
luxury-realty.com



ATALAYA

389,000 €

Terraced Townhouse in Atalaya

REFERENCE R5467729

2	2	135 m²	135 m²	40 m²
BEDROOMS	BATHROOMS	BUILT	PLOT	TERRACE







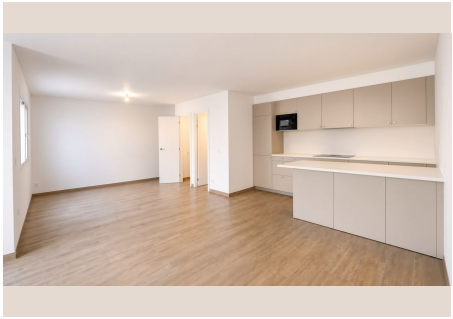

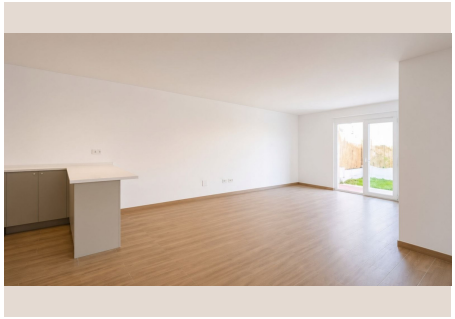

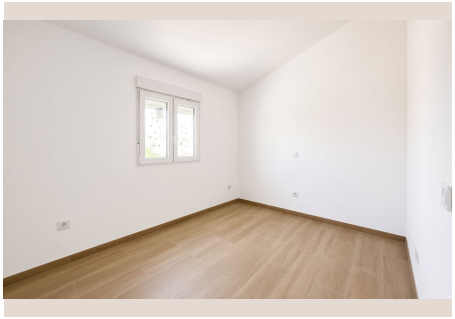

Description

Fully Renovated Bright Townhouse in an Unbeatable Location please note that the pictures with furniture are AI generated Charming and very luminous townhouse, completely renovated and ready to move into, set in a quiet area with an outstanding coastal location. Distribution Ground floor: Spacious open-plan living room with designer kitchen (integrated extractor, fridge and dishwasher), guest toilet and separate laundry room. Bright, open space with direct access to the garden. Upper floor: Two bedrooms and a bathroom with shower. The master bedroom has its own private terrace and is large enough to create a dressing area. Vaulted ceilings add character and a sense of space. Outdoor Space The garden is perfect for creating a barbecue area and enjoying outdoor living. Key Features 135 m² built | 115 m² useful 2 floors 2 bedrooms | 2 bathrooms 135 m² plot Terrace and balcony East orientation Full integral renovation (new electricity, plumbing, Climalit PVC windows and top-quality ■materials) Ready ■to ■move ■into Communal swimming ■pool ■and ■garden A ■turn-key ■property that ■combines ■modern comfort, ■natural ■light and ■one ■of ■the ■best locations on ■the ■Costa ■del ■Sol. Viewing ■highly ■recommended.

Details

Reference	R5467729	Property Type	Terraced Townhouse
Status	Sale	Price	389,000 €
Bedrooms	2	Bathrooms	2
Build size	135 m²	Plot Size	135 m²
Terrace	40 m²	Parking places	by request

Features

Pool, Mountain views, Private garden, Alarm system, Parking

Personal advice

Ask us for more information or arrange a private viewing, in person or by video call.

+34 604 489 646
info@luxury-realty.com
Avda. Rotary International, 5 · Edificio Tembo, 23
29660 Marbella