

ATALAYA

# Terraced Townhouse in Atalaya

389,000 €

REFERENCE R5467729

| 2 | 2 | 135 m² | 135 m² | 40 m² |
|---|---|---|---|---|
| BEDROOMS | BATHROOMS | BUILT | PLOT | TERRACE |









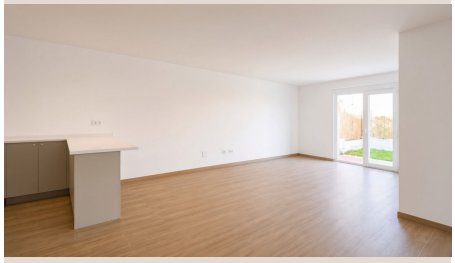



# Description

Fully Renovated Bright Townhouse in an Unbeatable Location please note that the pictures with furniture are AI generated Charming and very luminous townhouse, completely renovated and ready to move into, set in a quiet area with an outstanding coastal location. Distribution Ground floor: Spacious open-plan living room with designer kitchen (integrated extractor, fridge and dishwasher), guest toilet and separate laundry room. Bright, open space with direct access to the garden. Upper floor: Two bedrooms and a bathroom with shower. The master bedroom has its own private terrace and is large enough to create a dressing area. Vaulted ceilings add character and a sense of space. Outdoor Space The garden is perfect for creating a barbecue area and enjoying outdoor living. Key Features 135 m² built | 115 m² useful 2 floors 2 bedrooms | 2 bathrooms 135 m² plot Terrace and balcony East orientation Full integral renovation (new electricity, plumbing, Climalit PVC windows and top-quality ■materials) Ready ■to ■move ■into Communal swimming ■pool ■and ■garden A ■turn-key ■property that ■combines ■modern comfort, ■natural ■light and ■one ■of ■the ■best locations on ■the ■Costa ■del ■Sol. Viewing ■highly ■recommended.

# Details

| | | | |
|---|---|---|---|
| Reference | R5467729 | Property Type | Terraced Townhouse |
| Status | Sale | Price | 389,000 € |
| Bedrooms | 2 | Bathrooms | 2 |
| Build size | 135 m² | Plot Size | 135 m² |
| Terrace | 40 m² | Parking places | by request |

# Features

Pool, Mountain views, Private garden, Alarm system, Parking