+34 604 489 646
info@luxury-realty.com
luxury-realty.com

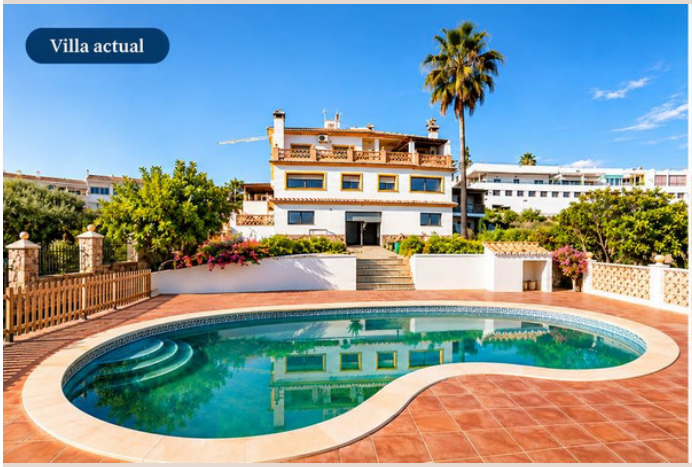



CANCELADA

1,499,000 €

REFERENCE R5472355

Villa in Cancelada

9	4	608 m²	3,827 m²	54 m²
BEDROOMS	BATHROOMS	BUILT	PLOT	TERRACE



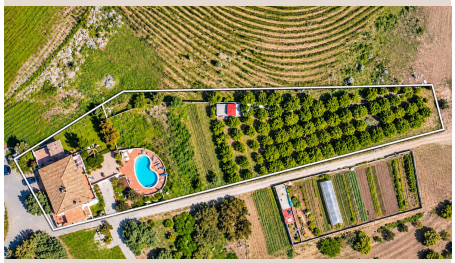







Description

- Building with 3 Apartments, Swimming Pool and 3,827 m² Plot in the Heart of Cancelada, Estepona - Unique opportunity in the centre of Cancelada, Estepona. This property offers a total built area of 662 m² on a spacious 3,827 m² agricultural plot with orange trees and a vegetable garden. The building comprises 3 independent apartments and a large basement storage area. Property Layout: - Second floor: 128 m² apartment featuring 3 bedrooms, 2 bathrooms, living-dining room, kitchen and a 28 m² private terrace. - First floor: Two apartments of 78 m² each, both offering 3 bedrooms, 1 bathroom, living-dining room, kitchen and a 13 m² private terrace. - Basement: Spacious 229 m² storage area. The property features a large outdoor swimming pool, terraces and communal areas, surrounded by an extensive agricultural plot with orange trees and a vegetable garden, offering privacy and a peaceful natural setting. Prime location in the heart of Cancelada, within easy reach of shops, restaurants and all essential amenities, with excellent connections to Estepona and Marbella. An exceptional property, ideal for large families, multi-generational living or investment, thanks to its three separate apartments and generous plot. A rare ■opportunity ■to ■enjoy ■space, privacy ■and ■nature ■right ■in ■the centre ■of ■Cancelada. Contact us ■for ■further information ■or ■to ■arrange ■a viewing. Clarify the ■agricultural ■plot ■limitationsAvoid ■unsupported ■communal-area ■claims

Details

Reference	R5472355	Property Type	Villa
Status	Sale	Price	1,499,000 €
Bedrooms	9	Bathrooms	4
Build size	608 m²	Plot Size	3,827 m²
Terrace	54 m²	Parking places	by request

Features

Pool, Private garden, Investment

Personal advice

Ask us for more information or arrange a private viewing, in person or by video call.

+34 604 489 646
info@luxury-realty.com
Avda. Rotary International, 5 · Edificio Tembo, 23
29660 Marbella