

ESTEPONA

Terraced Townhouse in Estepona

495,000 €

REFERENCE R5479465

2	2	143 m²	231 m²	55 m²
BEDROOMS	BATHROOMS	BUILT	PLOT	TERRACE

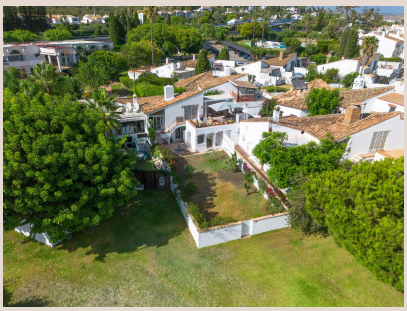






Description

REDUCED IN PRICE!!!!! Situated in the sought-after area of Bahía Dorada, Estepona, this charming and spacious Andalusian-style townhouse is located just 50 metres from the beach and offers a private garden, generous terraces and access to six communal swimming pools.The property also has a tourist rental licence, offering an attractive opportunity for buyers who may wish to use the property as a holiday rental investment. Set within a well-established residential development surrounded by beautifully maintained communal gardens, the property enjoys a peaceful setting with pleasant partial sea views. The property is approximately 5 minutes by car from Estepona Marina, close to several golf courses and around 45 minutes from Málaga Airport. The house is distributed over two floors and currently offers 2 bedrooms, 2 bathrooms, a private garden of 112m2 and spacious outdoor areas, with the possibility of creating a third bedroom. On the upper floor, there is a fully fitted kitchen connected to an open-plan dining area. From here, a few steps lead down towards the garden. On a slightly raised level is the spacious and cosy living room, featuring a fireplace and direct access to a large terrace overlooking both the private and communal gardens, with partial sea views. The terrace is an ideal space for outdoor dining, relaxing or enjoying the Mediterranean climate. It also includes a covered area enclosed with glass curtains, which could easily be adapted into a third bedroom, home office or guest room. The lower floor comprises 2 bedrooms and 2 bathrooms, both fitted with walk-in showers. Both bedrooms enjoy direct access to the private garden and lower terrace, providing an excellent outdoor area for barbecues, entertaining friends and family or simply relaxing in peaceful surroundings. From the rear garden, the beach is only a few minutes' walk away, with direct access to the coastal promenade. From here, Estepona Marina can be reached on foot in approximately 40 minutes. The private residential development offers: 6 communal swimming pools Tennis court Beautiful landscaped communal gardens Direct access to the beach Covered residents' parking located just a short walk ■from ■the ■property An ■excellent opportunity ■as ■a ■permanent ■residence, ■holiday home ■or ■investment property, ■with ■strong rental ■potential ■thanks ■to ■its location, outdoor ■spaces ■and ■proximity ■to ■the ■beach.

Details

Reference	R5479465	Property Type	Terraced Townhouse
Status	Sale	Price	495,000 €
Bedrooms	2	Bathrooms	2
Build size	143 m²	Plot Size	231 m²
Terrace	55 m²	Parking places	by request

Features

Pool, Air conditioning, Private garden, Alarm system, Parking