

CASARES

Penthouse in Casares

695,000 €

REFERENCE R5483314

3	2	130 m²	130 m²
BEDROOMS	BATHROOMS	BUILT	TERRACE



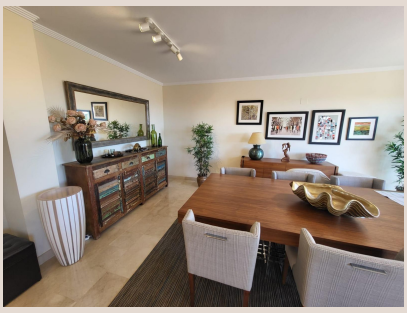




Description

A beautifully situated, spacious penthouse flat in a highly sought-after residential complex in Casares. Close to the sea, a golf course, various shops and restaurants. The Dona Julia golf club behind the property and the harbour at ‘La Duquesa', which is within walking distance, make this location ‘the place to be'. The flat features 3 spacious bedrooms, 2 bathrooms, a spacious living room, fitted wardrobes, a fully fitted kitchen, storage space and a large, sunny terrace. Beneath the building, this flat also has 2 parking spaces and a spacious storage room measuring 16m². The flat ■holds ■a ■letting ■licence, and ■current ■bookings ■can ■be ■taken over ■or ■cancelled at ■the ■buyer's discretion; ■it ■is ■certainly ■a worthwhile investment! Please ■contact ■us ■to ■arrange ■a ■viewing

Details

Reference	R5483314	Property Type	Penthouse
Status	Sale	Price	695,000 €
Bedrooms	3	Bathrooms	2
Build size	130 m²	Plot Size	–
Terrace	130 m²	Parking places	by request

Features

Pool, Air conditioning, Heating, Sea views, Mountain views, Private garden, Lift, 24H Security, Parking, Holiday Home, Investment, Resale