

LA ZAGALETA

Villa in La Zagaleta

10,300,000 €

REFERENCE R5492635

9	10	1,306 m²	11,144 m²	300 m²
BEDROOMS	BATHROOMS	BUILT	PLOT	TERRACE







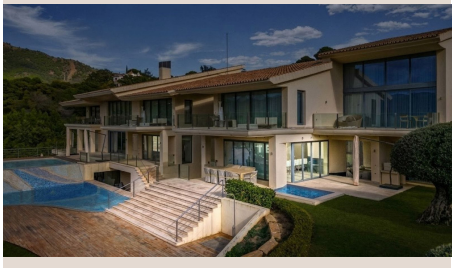



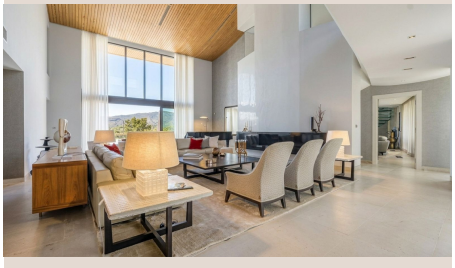

Description

Exclusive 9-bedroom, 12 bathroom mansion in La Zagaleta, Europe's most prestigious residential estate, located in Benahavís, Spain. Built on an 11,144 m² plot with 1,306 m² of living space, the property offers an unparalleled lifestyle, with complete privacy and surrounded by nature. Its amenities include a football pitch, paddle tennis court, swimming pool with a poolside bar, guest house, and a separate professional catering kitchen, in addition to its elegant main kitchen. The villa boasts leisure and wellness spaces such as a cinema, bar, games room, gym, wine cellar, library, and ample parking. While it requires renovation, it retains the essence of its majestic architecture and offers a perfect canvas for creating a unique residence in an exclusive setting. La Zagaleta offers its residents first-class amenities: a clubhouse with gourmet restaurants, a spa, social spaces, and two private 18-hole golf courses. An exceptional opportunity for those seeking luxury, security, and exclusivity ■in ■the ■heart ■of the ■Costa ■del ■Sol. ■This ■exceptional property ■is ■selling well ■below ■the appraised ■price ■of ■15.8 ■million euros because ■it ■needs ■some ■attention ■and ■TLC.

Details

Reference	R5492635	Property Type	Villa
Status	Sale	Price	10,300,000 €
Bedrooms	9	Bathrooms	10
Build size	1,306 m²	Plot Size	11,144 m²
Terrace	300 m²	Parking places	by request

Features

Pool, Air conditioning, Mountain views, Private garden, Alarm system, 24H Security, Parking, Resale