

MIJAS GOLF

529,999 €

REFERENCE R5493937

Elevated Living: A Bespoke Corner Penthouse with Panoramic Vistas in La Cala Hills, Mijas Golf

3	2	119 m²	94 m²
BEDROOMS	BATHROOMS	BUILT	TERRACE







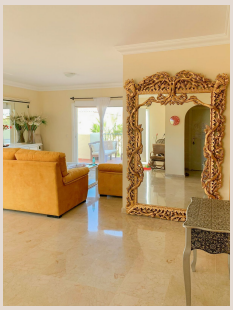





Description

Welcome to an unparalleled opportunity to acquire a magnificent corner penthouse, a true jewel situated on the coveted top floor of La Cala Hills, Phase 4. This exclusive residence, boasting a generous 119 sqm of meticulously designed interior space, offers a lifestyle defined by luxury, privacy, and breathtaking natural beauty. Nestled in the prestigious Mijas Golf area, a renowned golfing destination on Spain's sun-drenched Costa del Sol, its prime elevated position ensures glorious natural light, serene seclusion, and captivating, expansive views that sweep across the verdant mountains, the charming Mijas Pueblo, and the picturesque surrounding landscapes.

The crowning glory of this exceptional penthouse is its spectacular 94 sqm wraparound terrace. This expansive outdoor sanctuary seamlessly blends indoor elegance with al fresco grandeur, creating an idyllic setting. Imagine starting your day with coffee as the sun rises over the mountains, or unwinding in the evening, savouring gourmet meals, and entertaining guests under a canopy of stars. This sundrenched terrace offers an uninterrupted panorama, perfect for relaxation, intimate gatherings, or lavish entertainment, immersing you in the serene beauty of the Andalusian scenery.

Step inside, and discover an interior designed for comfort, style, and effortless living. The bright, spacious layout commences with an inviting entrance hall, leading into a sumptuous living and dining area. This magnificent space, bathed in natural light, provides direct, fluid access to the spectacular terrace, fostering an open ambiance perfect for both tranquil evenings and lively social events. The heart of the home, a recently renovated separate kitchen, exudes contemporary elegance and functionality, equipped to inspire culinary excellence. Adjacent, a dedicated utility and laundry room adds practicality to this sophisticated abode.

The sleeping quarters comprise three generously proportioned bedrooms, each featuring bespoke built-in wardrobes, offering ample storage and a sleek aesthetic. The master suite is a private haven of tranquility, complete with its elegantly appointed en-suite bathroom, ensuring a luxurious retreat. A second, equally refined bathroom serves the additional bedrooms and guests, reflecting thoughtful design and a superior living experience.

Further enhancing convenience and exclusivity, residents benefit from a private underground parking space and an additional storage room. Seamless access to your front door is provided directly from the parking area via a modern communal elevator or stairs, ensuring an effortless arrival experience.

The penthouse is nestled within an exclusive, gated community, meticulously maintained to the highest standards. The beautifully landscaped gardens offer an oasis of tranquility, providing serene spaces for relaxation. Resort-style amenities include sparkling communal swimming pools, perfect for a refreshing dip, and a professional paddle tennis court for recreation and fitness. A modern service building, complete with showers and toilets, adds to communal comfort. Security is paramount, with the main entrance fortified by state-of-the-art video surveillance.

The location of this prestigious property strikes an impeccable balance between serene seclusion and vibrant connectivity, placing the best of the Costa del Sol at your fingertips. Mijas Golf, synonymous with world-class golfing, is virtually on your doorstep, offering a pristine backdrop and immediate access to esteemed courses. For families, the highly regarded St. Anthony's College is a mere 150 metres away, providing exceptional educational opportunities. Daily commutes are simplified with the Bus 223 stop approximately 50 metres from your door, offering direct routes to the bustling town of Fuengirola, passing through the scenic Mijas Golf area.

Beyond the immediate vicinity, the charming coastal town of La Cala de Mijas, with its golden beaches, vibrant promenade, and array of gourmet restaurants, is just a short 10-minute drive away. The legendary sophistication of Marbella and the glamorous marina of Puerto Banús are approximately 15-20 minutes by car, offering high-end boutiques, exquisite dining, and a thriving social scene. For international travel, Málaga Airport, a major hub for Europe, is also conveniently located within a 15-20 minute drive, ensuring effortless global connectivity. Furthermore, a variety of cafes, fine dining establishments, a dedicated paddle club, and a modern gym are all within comfortable walking distance, catering to every lifestyle need and desire.

Boasting an enviable corner position, an expansive wraparound terrace capturing indelible views, unparalleled privacy, and a truly prime location, this is an extraordinarily rare offering for the discerning buyer. This distinctive penthouse in La Cala Hills represents an exceptional investment in a refined lifestyle on the sun-drenched Costa del Sol, whether as a permanent luxurious residence, an exquisite second home, or a strategic investment property in Southern Spain.

We invite you to discover the epitome of Mediterranean grandeur. Contact Luxury Realty today to arrange your exclusive private viewing and take the first step towards owning this magnificent piece of paradise.

Details

Reference	R5493937	Property Type	Penthouse
Status	Sale	Price	529,999 €
Bedrooms	3	Bathrooms	2
Build size	119 m²	Plot Size	–
Terrace	94 m²	Parking places	by request

Features

Pool, Air conditioning, Mountain views, Private garden, Lift, Parking, Holiday Home, Resale