

FUENGIROLA

Villa in Fuengirola

435,000 €

REFERENCE R5493973

3	1	98 m²	16 m²
BEDROOMS	BATHROOMS	BUILT	TERRACE

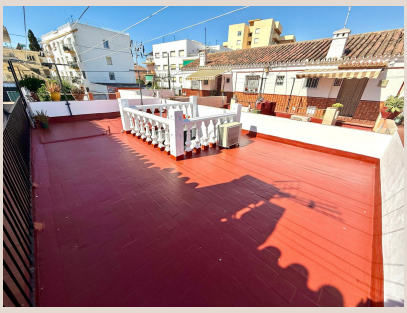
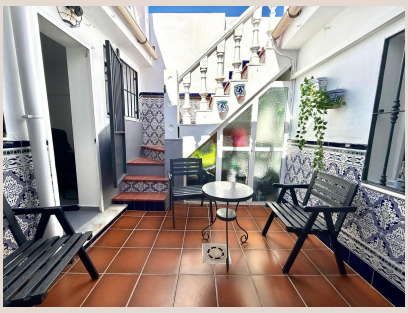





Description

Fantastic detached house in the centre of Fuengirola, just 200 metres from the beach, close to all shops, public transport and essential services, yet located on a quiet street. The property comprises 3 bedrooms with fitted wardrobes, 1 bathroom, a renovated independent kitchen, a pantry/storage room, a spacious living-dining room, a sunny patio with additional storage space, and a large rooftop solarium terrace. South-facing and ■with ■no ■community ■fees. 98 m². A ■bright ■property ■with ■excellent ■potential, ideal ■both ■as a ■permanent ■residence and ■as ■a ■home ■to enjoy Fuengirola ■and ■its ■proximity ■to ■the ■sea.

Details

Reference	R5493973	Property Type	Villa
Status	Sale	Price	435,000 €
Bedrooms	3	Bathrooms	1
Build size	98 m²	Plot Size	–
Terrace	16 m²	Parking places	by request

Features

Pool, Air conditioning, Parking, Resale