+34 604 489 646
info@luxury-realty.com
luxury-realty.com



THE GOLDEN MILE

3,200,000 €

REFERENCE R5494387

Apartment in The Golden Mile

3	3	200 m²	30 m²
BEDROOMS	BATHROOMS	BUILT	TERRACE









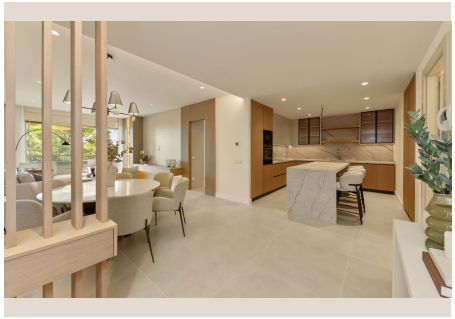



Description

Exclusive Apartment on Marbella's Golden Mile Situated in one of Marbella's most prestigious residential complexes, this refined three-bedroom, three-bathroom apartment offers an exceptional lifestyle in the heart of the Golden Mile. Just a ten-minute walk from the beach and Puente Romano, the property enjoys a privileged south-west orientation with open sea views. The residence features a bright, open-plan living and dining area that flows seamlessly into a high-specification kitchen. All three bedrooms are en-suite and finished to an exacting standard, creating a sense of understated luxury throughout. Residents benefit from outstanding communal facilities, including an indoor swimming pool, fully equipped gym, sauna, and round-the-clock ■security, ■ensuring ■both ■privacy and ■convenience ■in ■one ■of ■the Costa ■del ■Sol's most ■sought-after ■locations. A rare ■opportunity ■to ■acquire ■a beautifully appointed ■apartment ■in ■a ■truly ■exclusive ■setting.

Details

Reference	R5494387	Property Type	Apartment
Status	Sale	Price	3,200,000 €
Bedrooms	3	Bathrooms	3
Build size	200 m²	Plot Size	–
Terrace	30 m²	Parking places	by request

Personal advice

Ask us for more information or arrange a private viewing, in person or by video call.

+34 604 489 646
info@luxury-realty.com
Avda. Rotary International, 5 · Edificio Tembo, 23
29660 Marbella