+34 604 489 646
info@luxury-realty.com
luxury-realty.com



NEW GOLDEN MILE

Villa in New Golden Mile

550,000 €

REFERENCE R5494963

3	2	90 m²	30 m²
BEDROOMS	BATHROOMS	BUILT	TERRACE









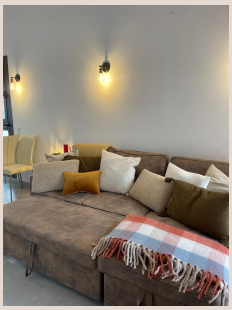



Description

Discover this beautifully renovated 3-bedroom 2 bath duplex apartment located within the sought-after Villacana Resort, one of Estepona's most established and charming beachfront communities. The property has been thoughtfully renovated to offer a stylish, comfortable and contemporary living environment while retaining the traditional Andalusian character of the resort. Spread over two levels, the apartment features three bedrooms and well-appointed living spaces, making it an ideal choice for a permanent residence, holiday home or investment property. The bright and inviting interior combines modern finishes with a relaxed Mediterranean feel. The open-plan living and dining area creates a welcoming space for entertaining or relaxing, while the renovated kitchen is designed for both practicality and style. The bedrooms provide comfortable accommodation for family and guests, with the duplex layout offering excellent separation between living and sleeping areas. Villacana is renowned for its beautiful landscaped gardens, traditional whitewashed architecture, 5 swimming pools and relaxed resort atmosphere, all just moments from the Mediterranean Sea. Residents also benefit from easy access to the beach, 3 on site restaurants, a Chringuito and amenities, while the vibrant centres of Estepona and Marbella are within convenient driving distance. Charming village of Cancelda is just ■across ■the ■rd ■with abundance ■of ■restaurants ■an ■shops. A ■rare opportunity ■to ■own a ■fully ■renovated 3-bedroom ■property ■in ■one ■of the Costa ■del ■Sol's ■most ■desirable ■beachfront ■resort

Details

Reference	R5494963	Property Type	Villa
Status	Sale	Price	550,000 €
Bedrooms	3	Bathrooms	2
Build size	90 m²	Plot Size	–
Terrace	30 m²	Parking places	by request

Features

Pool, Air conditioning, Private garden, 24H Security, Parking, Resale

Personal advice

Ask us for more information or arrange a private viewing, in person or by video call.

+34 604 489 646
info@luxury-realty.com
Avda. Rotary International, 5 · Edificio Tembo, 23
29660 Marbella