+34 604 489 646
info@luxury-realty.com
luxury-realty.com



EL FARO

Villa in El Faro

840,000 €

REFERENCE R5495401

6	4	298 m²	794 m²	100 m²
BEDROOMS	BATHROOMS	BUILT	PLOT	TERRACE

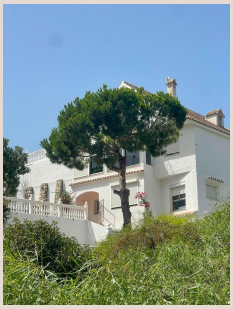

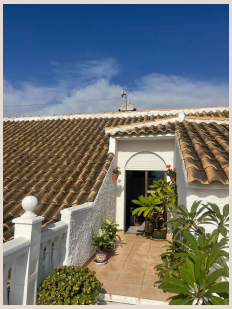



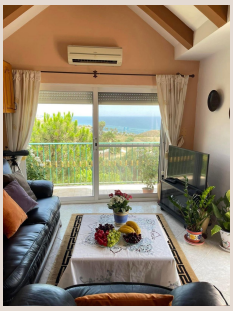

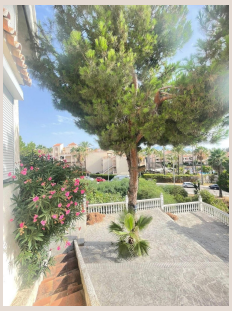



Description

INDEPENDENT HOUSE WITH 3 APARTMENTS – EL FARO, MIJAS **Great investment opportunity in El Faro, Mijas**, offering several possibilities for rental income. The property has **350 m² built and 295 m² usable**, distributed over **6 bedrooms and 4 bathrooms**: * **Main house:** spacious living room with fireplace, sea views, independent kitchen, 2 bedrooms and 1 bathroom. * **2-bedroom apartment** with living room, kitchen and bathroom. * **1-bedroom attic apartment** with sea views. * **Studio apartment**. * **Private enclosed garage included in the price.** * Access to a **communal swimming pool**, with the possibility of creating a private pool, subject to feasibility and the relevant permissions. The property is **second-hand and requires renovation**, offering excellent potential to create a main residence while generating rental income from the additional apartments. **Key features:** * Detached house * 350 m² built * 295 m² usable * 6 bedrooms * 4 bathrooms * ■Garage ■included * ■Renovation ■required * No ■heating * ■Sea ■views * ■Communal ■swimming pool * ■**Price ■negotiable** **A property ■with ■strong investment ■potential ■and ■multiple ■rental possibilities in ■the ■established ■area ■of ■El ■Faro.**

Details

Reference	R5495401	Property Type	Villa
Status	Sale	Price	840,000 €
Bedrooms	6	Bathrooms	4
Build size	298 m²	Plot Size	794 m²
Terrace	100 m²	Parking places	by request

Features

Pool, Sea views, Mountain views, Private garden, Parking

Personal advice

Ask us for more information or arrange a private viewing, in person or by video call.

+34 604 489 646
info@luxury-realty.com
Avda. Rotary International, 5 · Edificio Tembo, 23
29660 Marbella