+34 604 489 646
info@luxury-realty.com
luxury-realty.com



ELVIRIA

Apartment in Elviria

440,000 €

REFERENCE R5496148

3	3	196 m²	30 m²
BEDROOMS	BATHROOMS	BUILT	TERRACE









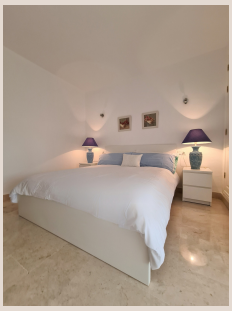

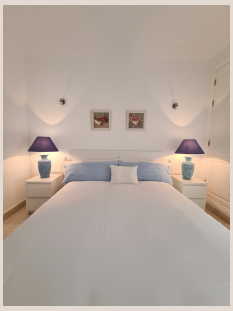

Description

Middle Floor Apartment, Elviria, Costa del Sol. 3 Bedrooms, 3 Bathrooms, Built 196 m². Setting : Close To Golf, Close To Schools, Urbanisation. Orientation : South, West. Condition : Excellent, Recently Renovated, Recently Refurbished. Pool : Communal. Climate Control : Air Conditioning, Hot A/C, Cold A/C. Views : Garden, Pool. Features : Covered Terrace, Lift, Fitted Wardrobes, Private Terrace, Storage Room, Ensuite Bathroom, ■Marble ■Flooring. Furniture ■: ■Fully Furnished. Kitchen ■: ■Fully ■Fitted. Garden ■: ■Communal. Security : ■Gated ■Complex, Entry ■Phone, ■24 Hour ■Security. Parking ■: ■Underground, ■Garage. Utilities : Electricity, ■Drinkable ■Water, ■Telephone, ■Gas. Category ■: ■Contemporary.

Details

Reference	R5496148	Property Type	Apartment
Status	Sale	Price	440,000 €
Bedrooms	3	Bathrooms	3
Build size	196 m²	Plot Size	–
Terrace	30 m²	Parking places	by request

Features

Pool, Air conditioning, Heating, Private garden, Lift, 24H Security, Parking

Personal advice

Ask us for more information or arrange a private viewing, in person or by video call.

+34 604 489 646
info@luxury-realty.com
Avda. Rotary International, 5 · Edificio Tembo, 23
29660 Marbella