

NAGÜELES

840,000 €

Apartment in Nagüeles

REFERENCE R5498428

3	3	180 m²	40 m²
BEDROOMS	BATHROOMS	BUILT	TERRACE

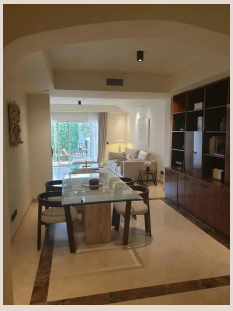





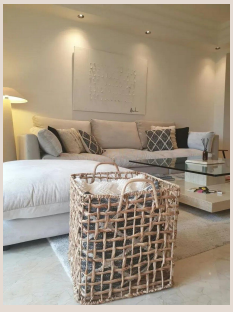

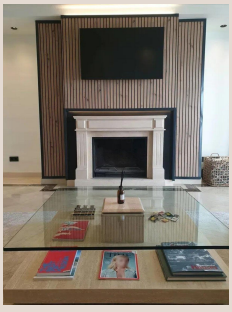

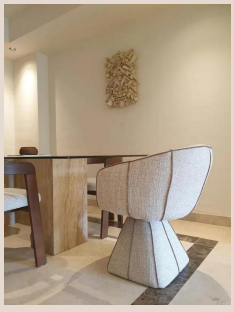

Description

Elegant three-bedroom, three-bathroom apartment with a private terrace, in Nagueles, Marbella. The property has been thoughtfully redesigned with a contemporary style, combining quality finishes, comfort and functionality throughout. The result is a sophisticated and welcoming home, ready to be enjoyed from day one. The private terrace provides a pleasant outdoor space to relax and enjoy the Marbella lifestyle, while the prestigious Sierra Blanca setting offers peace and privacy just minutes from Marbella town centre, Puerto Banús and ■the ■area's ■beaches, ■restaurants and ■amenities. A ■stylish ■and ■turnkey ■property combining ■a ■recent renovation, ■generous ■outdoor space ■and ■a ■prime ■location in one ■of ■Marbella's ■most ■sought-after ■residential ■areas.

Details

Reference	R5498428	Property Type	Apartment
Status	Sale	Price	840,000 €
Bedrooms	3	Bathrooms	3
Build size	180 m²	Plot Size	–
Terrace	40 m²	Parking places	by request

Features

Pool, Air conditioning, Heating, Lift, 24H Security, Parking, Investment