+34 604 489 646
info@luxury-realty.com
luxury-realty.com



LAS BRISAS

Villa in Las Brisas

3,150,000 €

REFERENCE R5504680

6	8	521 m²	1,755 m²	179 m²
BEDROOMS	BATHROOMS	BUILT	PLOT	TERRACE

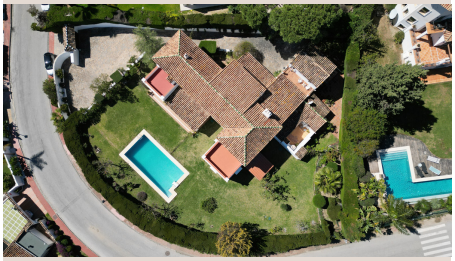









Description

Located on one of the most desirable streets in Nueva Andalucía, this detached villa sits on a large corner plot of 1,755 m² on the exclusive Avenida del Generalife, enjoying a south-west orientation with breathtaking views of the sea and Gibraltar. The property offers approximately 700 m² built and is arranged to suit modern family living. The main level includes a spacious living room of over 40 m², separate dining room, large office, guest toilet, and a kitchen with service area, including its own bedroom and bathroom. A covered porch leads directly onto the mature gardens and private swimming pool. Upstairs there are four bedrooms, three of which are en suite, including a generous master suite with dressing room and panoramic terrace overlooking the surrounding landscape and coastline. Additional features include a 77 m² garage and a separate guest or nanny annex, ideal for staff, visiting family, or independent accommodation. Positioned close to golf courses and overlooking them, international schools, and only minutes from Puerto Banús, the villa is a ■perfect ■renovation ■project, ■making it ■an ■appealing ■option ■both ■as a ■primary ■residence and ■an ■exceptional investment ■opportunity ■in ■one ■of Marbella's most ■established ■locations ■with ■access ■to ■everything.

Details

Reference	R5504680	Property Type	Villa
Status	Sale	Price	3,150,000 €
Bedrooms	6	Bathrooms	8
Build size	521 m²	Plot Size	1,755 m²
Terrace	179 m²	Parking places	by request

Features

Pool, Air conditioning, Sea views, Mountain views, Private garden, Parking

Personal advice

Ask us for more information or arrange a private viewing, in person or by video call.

+34 604 489 646
info@luxury-realty.com
Avda. Rotary International, 5 · Edificio Tembo, 23
29660 Marbella