

SAN PEDRO DE ALCÁNTARA

410,000 €

REFERENCE R5506918

Penthouse in San Pedro De Alcántara

2	1	78 m²	10 m²
BEDROOMS	BATHROOMS	BUILT	TERRACE



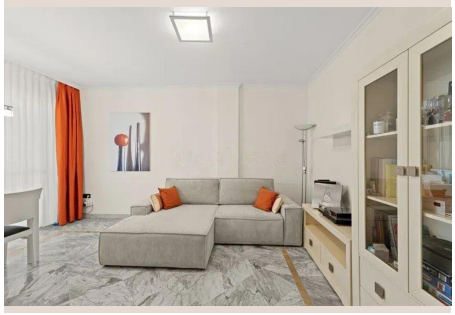

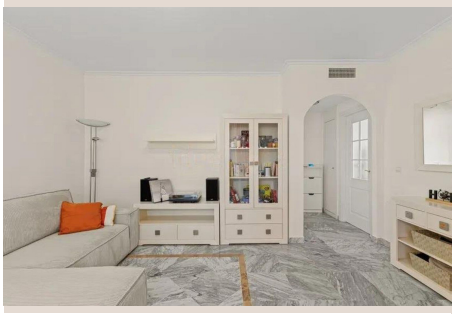



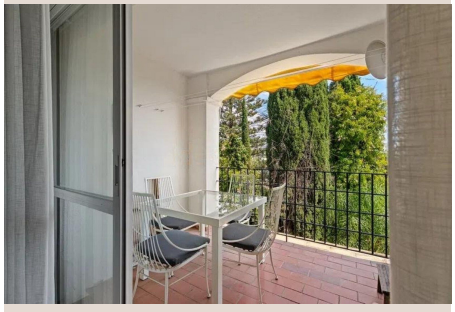



Description

Two-bedroom top-floor apartment with a parking space in a private gated community located on the beachside, between San Pedro de Alcántara and Puerto Banús. It offers a peaceful atmosphere and greater privacy. The apartment features a living-dining room that opens onto a terrace—ideal for enjoying the morning sun—as well as two bedrooms and air conditioning for year-round comfort. Its functional layout makes it suitable as a primary residence, second home, or investment property. The gated community features a communal pool, paddle tennis courts, and well-maintained gardens. The beach, the boardwalk, shops, restaurants, and other amenities are just a few minutes' walk away. The ■center ■of ■San ■Pedro is ■about ■a ■10-minute ■walk ■away, Puerto ■Banús ■is about ■a ■5-minute drive ■away, ■and ■Marbella ■is about 10 ■minutes ■away. Translated ■with ■DeepL.com ■(free ■version)

Details

Reference	R5506918	Property Type	Penthouse
Status	Sale	Price	410,000 €
Bedrooms	2	Bathrooms	1
Build size	78 m²	Plot Size	–
Terrace	10 m²	Parking places	by request

Features

Pool, Air conditioning, Heating, Lift, Parking