+34 604 489 646
info@luxury-realty.com
luxury-realty.com



MARBELLA

Penthouse in Marbella

2,995,000 €

REFERENCE R5510098

4	5	260 m²	120 m²
BEDROOMS	BATHROOMS	BUILT	TERRACE

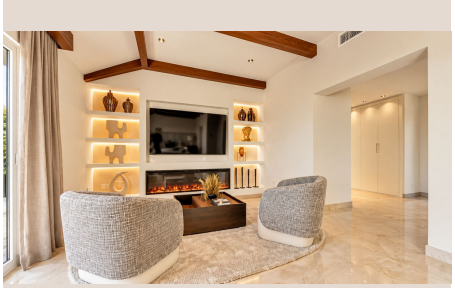

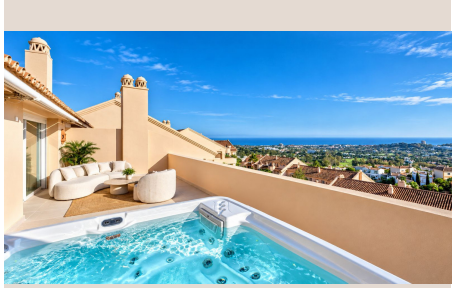









Description

EXCEPTIONAL DUPLEX PENTHOUSE ALBATROS HILL · NUEVA ANDALUCÍA An exceptional duplex penthouse of impressive proportions, occupying a privileged position within the prestigious Albatros Hill in Nueva Andalucía. Offering approximately 380 m² of built space, including around 120 m² of terraces, this remarkable four-bedroom residence has been completely renovated to an outstanding standard, combining refined contemporary interiors with spectacular panoramic views. From its elevated position, the penthouse enjoys sweeping vistas across the Mediterranean Sea, surrounding mountains, countryside and the golf courses of Nueva Andalucía. The interiors have been conceived with an uncompromising approach to quality. Elegant marble flooring, underfloor heating, hot and cold air conditioning, double glazing and a beautifully appointed contemporary kitchen are complemented by carefully selected finishes throughout. The residence offers four generous bedrooms and five luxurious bathrooms, together with expansive living and entertaining spaces opening onto substantial terraces. A private Jacuzzi overlooking the surrounding landscape adds another dimension to the outdoor living experience, creating an exceptional setting for both relaxation and entertaining. A PRIVILEGED RESIDENTIAL SETTING Albatros Hill is one of Nueva Andalucía's established luxury residential communities, offering privacy, tranquillity and 24-hour security within beautifully designed Mediterranean gardens. Residents enjoy an excellent selection of private amenities, including a heated swimming pool, outdoor swimming pools, paddle court, landscaped gardens, lift access and underground parking. IN THE HEART OF MARBELLA'S GOLF VALLEY The location places some of Marbella's most prestigious golf courses within minutes of the property, while the restaurants, cafés, shops and amenities of Nueva Andalucía are equally close at hand. Puerto Banús, the Mediterranean coastline and Marbella's Golden Mile are all within easy reach, allowing the property to combine peaceful residential living with immediate access to the best of the Marbella lifestyle. A rare opportunity to acquire a substantial, fully renovated duplex penthouse where exceptional space, panoramic views and sophisticated contemporary living come together in one of Nueva Andalucía's most desirable settings. 4 Bedrooms · 4,5 Bathrooms · Approx. 380 m² Built · Approx. 120 m² Terraces · Panoramic Sea, Mountain, Golf & Country Views · Exceptional Renovation · ■Private ■Jacuzzi ■· ■Underfloor Heating ■· ■Hot ■& ■Cold ■Air Conditioning ■· ■24-Hour Security ■· ■Heated & ■Outdoor ■Pools ■· ■Tennis Court · ■2 ■Underground ■Storages ■and ■2 ■Parkings

Details

Reference	R5510098	Property Type	Penthouse
Status	Sale	Price	2,995,000 €
Bedrooms	4	Bathrooms	5
Build size	260 m²	Plot Size	–
Terrace	120 m²	Parking places	by request

Features

Pool, Air conditioning, Heating, Sea views, Mountain views, Lift, Private garden, Alarm system, 24H Security, Parking, Holiday Home

Personal advice

Ask us for more information or arrange a private viewing, in person or by video call.

+34 604 489 646
info@luxury-realty.com
Avda. Rotary International, 5 · Edificio Tembo, 23
29660 Marbella