

COSTALITA

Apartment in Costalita

499,000 €

REFERENCE R5514382

2	2	91 m²	14 m²
BEDROOMS	BATHROOMS	BUILT	TERRACE



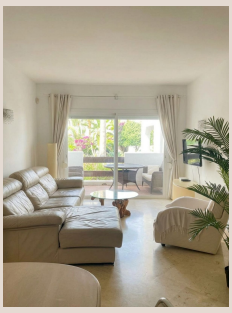









Description

Magnificent apartment located in the sought-after beachfront development of Costalita, a peaceful and exclusive setting surrounded by lush tropical gardens and a communal swimming pool. The property features 90 m² thoughtfully laid out to make the most of every space and abundant natural light. It consists of two spacious bedrooms and two full bathrooms, one of which is en-suite to the master bedroom for added privacy and comfort. The living-dining room stands out for its generous size and brightness, connecting seamlessly through large glass doors to a wonderful 12 m² covered terrace—the perfect spot to enjoy the great climate and open views over the green areas and pool. The separate kitchen comes fully equipped and includes a practical adjacent laundry/utility room. The property is an unbeatable investment opportunity with high profitability from day one. It is also ■an ■ideal ■choice ■as a ■holiday ■home ■or ■permanent ■residence, located ■just ■a few ■steps ■from the ■beach ■and ■only ■a few minutes' ■drive ■from ■both ■Marbella ■and ■Estepona.

Details

Reference	R5514382	Property Type	Apartment
Status	Sale	Price	499,000 €
Bedrooms	2	Bathrooms	2
Build size	91 m²	Plot Size	–
Terrace	14 m²	Parking places	by request

Features

Beachfront, Pool, Air conditioning, Heating, Private garden, 24H Security, Parking, Investment