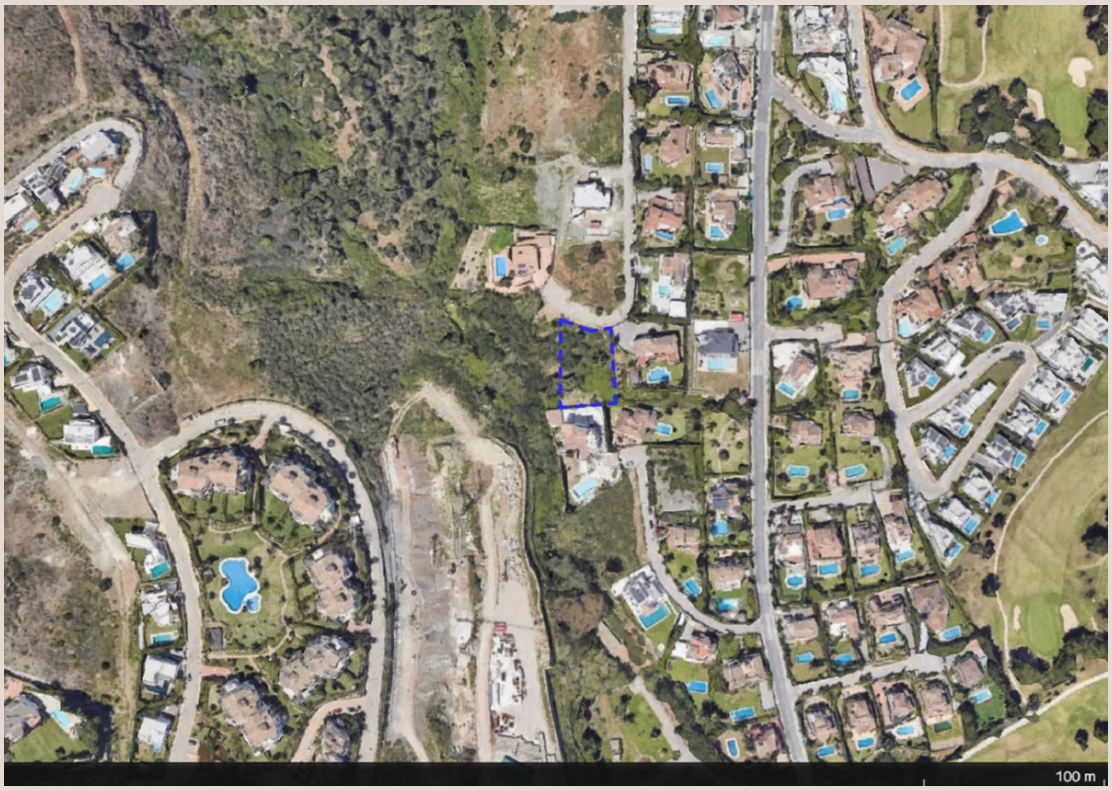

EL PARAISO

Land in El Paraiso

750,000 €

REFERENCE R5516164

573 m²

BUILT

1,291 m²

PLOT

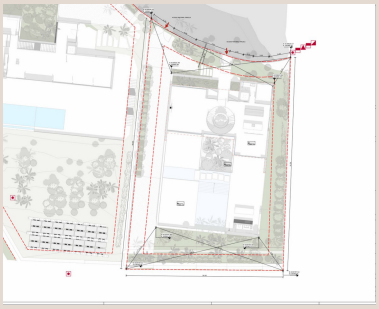





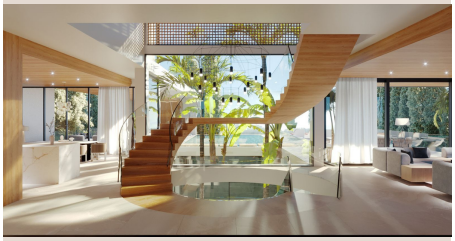





Description

South-Facing Plot with Building Licence in El Paraíso, Benahavís A **1,291 m² south-facing residential plot with a granted building licence and a project for a detached villa with a private pool**, located on Calle Endrinas in El Paraíso, Benahavís. An opportunity to develop a spacious home designed by Huete Arquitectos. The proposed villa features **420.68 m² of enclosed built area across the ground and first floors**, plus a **480.40 m² basement**, terraces and a swimming pool. The layout includes **three bedrooms, each with its own bathroom and dressing room**, a generous living room of approximately 60 m², a separate dining room, kitchen, office and guest toilet. A staircase and lift connect the floors, while the basement provides a garage, storage and service areas. Outside, spacious covered and open terraces and a **private pool with approximately 86 m² of water surface** provide a variety of spaces for outdoor living. The plot is classified as **consolidated urban land for detached residential use**. According to the supplied documentation, it allows up to **645.50 m² of floor area counted towards the planning allowance above ground**, plus a basement subject to the applicable planning requirements. The current project uses 573.66 m² of this allowance, including terraces that count towards it. An ideal opportunity for buyers looking to build a detached villa ■with ■a ■south-facing ■aspect, an ■architectural ■project ■already ■prepared ■and a ■granted ■building licence. **Contact ■us ■to receive ■the ■plans, ■request ■further information or ■arrange ■a ■visit ■to ■the ■plot.**

Details

Reference	R5516164	Property Type	Land
Status	Sale	Price	750,000 €
Bedrooms	by request	Bathrooms	by request
Build size	573 m²	Plot Size	1,291 m²
Terrace	–	Parking places	by request

Features

Pool, Sea views