+34 604 489 646
info@luxury-realty.com
luxury-realty.com



NEW GOLDEN MILE

Apartment in New Golden Mile

375,000 €

REFERENCE R5516983

2	2	100 m²	31 m²
BEDROOMS	BATHROOMS	BUILT	TERRACE



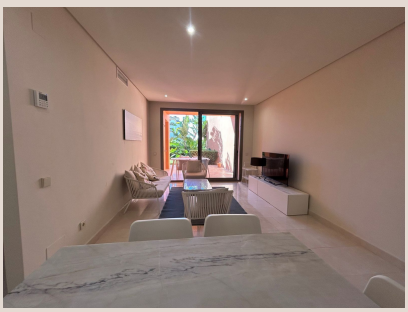









Description

Charming Ground Floor Apartment in SotoSerena with private garden. Located in the sought-after residential complex of SotoSerena, this charming ground floor apartment offers a wonderful combination of comfort, privacy and Mediterranean lifestyle. The property features 2 bedrooms and 2 bathrooms, the master bedroom has it's own en-suite bathroom which gives you more privacy. The apartment has a private garden and a covered terrace, creating the perfect setting to enjoy outdoor living all year round. It also benefits from a garage space and a private storage room, adding convenience and practicality. The apartment is situated within a gated community,ensuring privacy and security. SotoSerena is an attractive Andalusian-style development, characterised by its beautiful architecture, two communal swimming pools, gym and beautifully maintained landscaped gardens. The peaceful surroundings and lush greenery create a relaxing atmosphere, ideal for enjoying the ■Costa ■del ■Sol ■lifestyle. An ideal ■property ■as ■a ■permanent ■residence, a ■holiday ■home or ■an ■investment opportunity, ■offering ■the ■charm ■of traditional Andalusian ■surroundings ■combined ■with ■comfortable ■modern ■living.

Details

Reference	R5516983	Property Type	Apartment
Status	Sale	Price	375,000 €
Bedrooms	2	Bathrooms	2
Build size	100 m²	Plot Size	–
Terrace	31 m²	Parking places	by request

Features

Pool, Air conditioning, Heating, Private garden, Lift, Parking, Resale

Personal advice

Ask us for more information or arrange a private viewing, in person or by video call.

+34 604 489 646
info@luxury-realty.com
Avda. Rotary International, 5 · Edificio Tembo, 23
29660 Marbella