

ESTEPONA

Apartment in Estepona

915,000 €

REFERENCE R5520388

3	2	122 m²	78 m²
BEDROOMS	BATHROOMS	BUILT	TERRACE







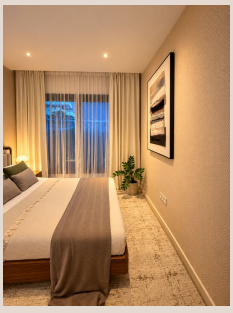

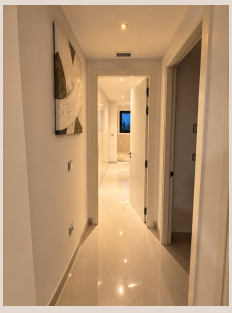

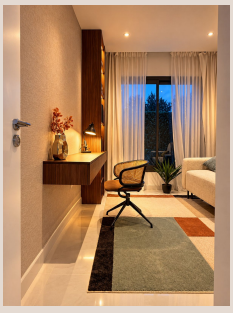

Description

Designer Style and a Warm, Welcoming Feel in Cataleya Phase 2 Thoughtfully styled and wonderfully cosy, this three-bedroom apartment in Cataleya Phase 2, Atalaya, Estepona combines contemporary design with the comfort of a home you can truly settle into. Carefully chosen furniture and a cohesive interior give the apartment its distinctive character, creating an inviting setting for quiet evenings, relaxed weekends and time with friends. Offered fully furnished, it brings together style and everyday comfort. Located on the first floor, the apartment offers 122 m² of built space, with a living and dining area, a fully fitted kitchen and a separate utility room. Three bedrooms provide space for family and guests, while two bathrooms include an en-suite to the main bedroom. Approximately 78 m² of private terraces extend the living space outdoors. With 48.26 m² of covered terrace and 29.46 m² of open terrace, there is ample room for an outdoor lounge and dining area, with mountain and panoramic views providing an appealing backdrop. The communal gardens and outdoor swimming pool offer space to unwind, complemented by an indoor heated pool. Two underground parking spaces and a private storage room of 12.67 ■m² ■add ■practical ■convenience. A home ■with ■personality: ■stylish, ■comfortable ■and exceptionally ■welcoming, ■with generous ■outdoor ■space to ■enjoy ■the ■Costa ■del Sol lifestyle. Asking ■price: ■€915,000. ■Viewings ■available ■by ■appointment.

Details

Reference	R5520388	Property Type	Apartment
Status	Sale	Price	915,000 €
Bedrooms	3	Bathrooms	2
Build size	122 m²	Plot Size	–
Terrace	78 m²	Parking places	by request

Features

Pool, Air conditioning, Heating, Mountain views, Private garden, Lift, 24H Security, Parking, Resale